

114

B

別 冊







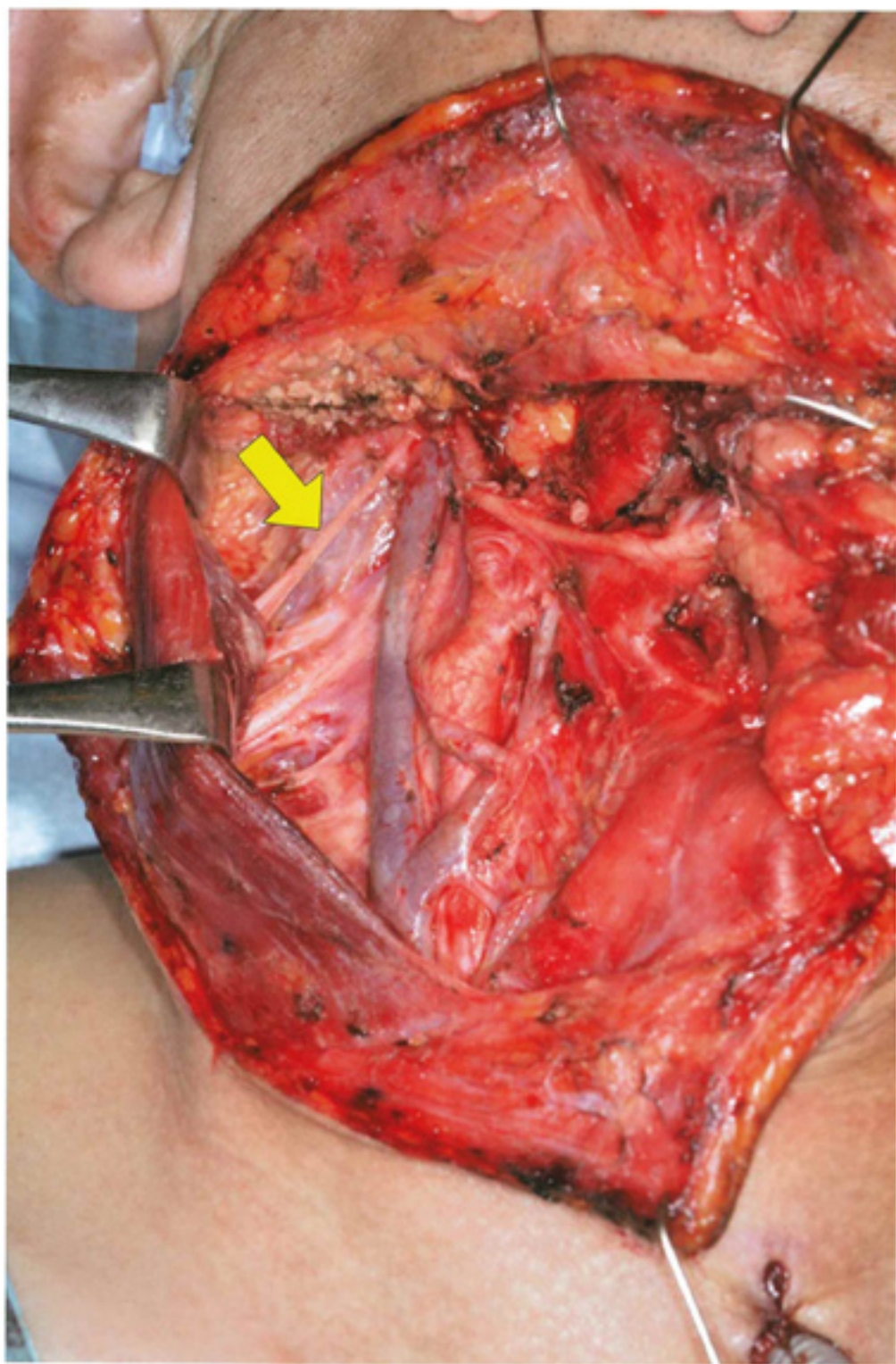

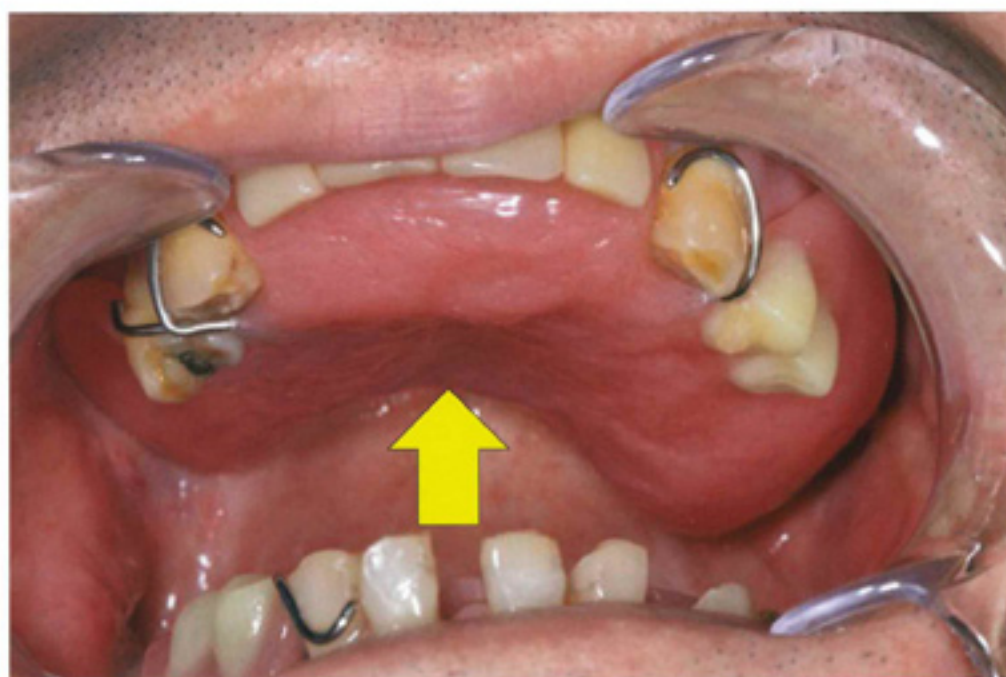

No. 3

(B 問題 23)



No. 4

(B 問題 24)

A



B

(ミラー像)

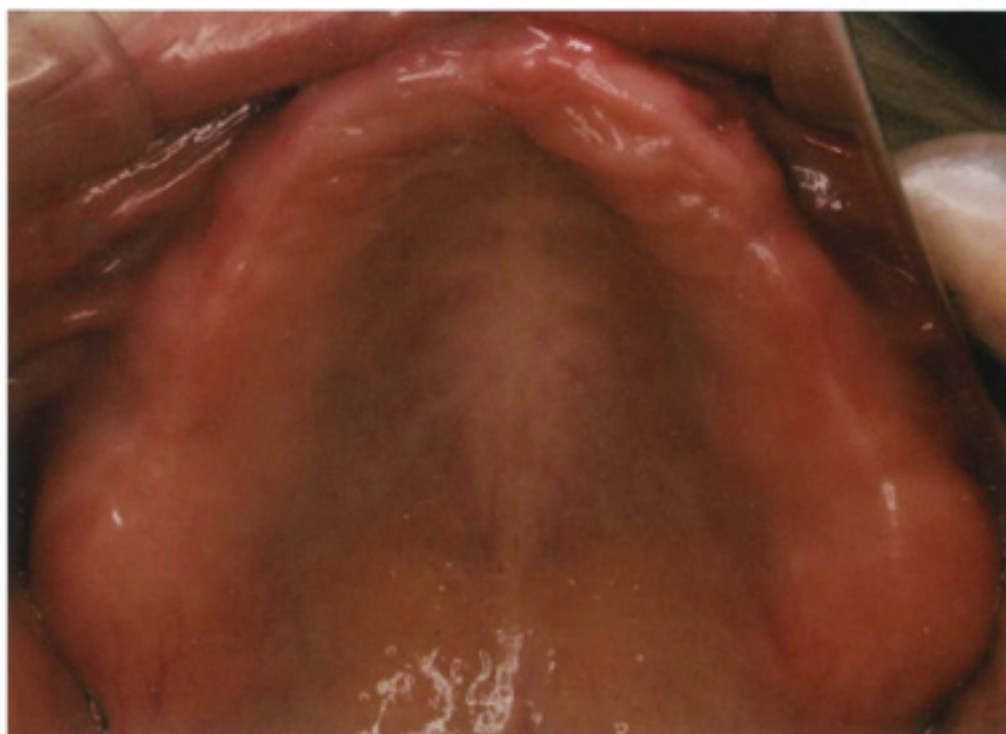



No. 5

(B 問題 25)

A



B



C





No. 7

(B 問題 32)



No. 8

(B 問題 33)

A



B



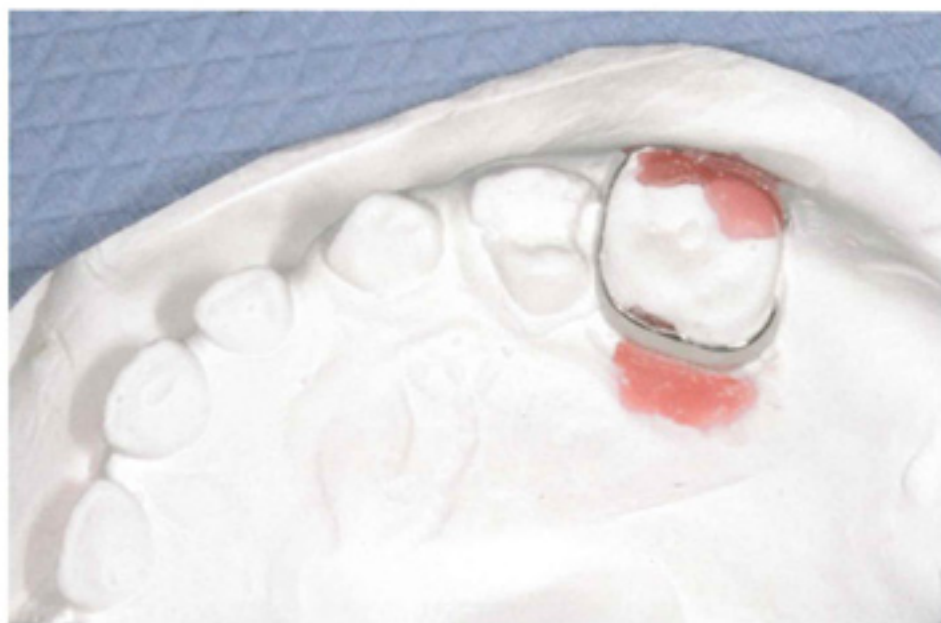

A



B



C



No. 11

(B 問題 41)

A



B







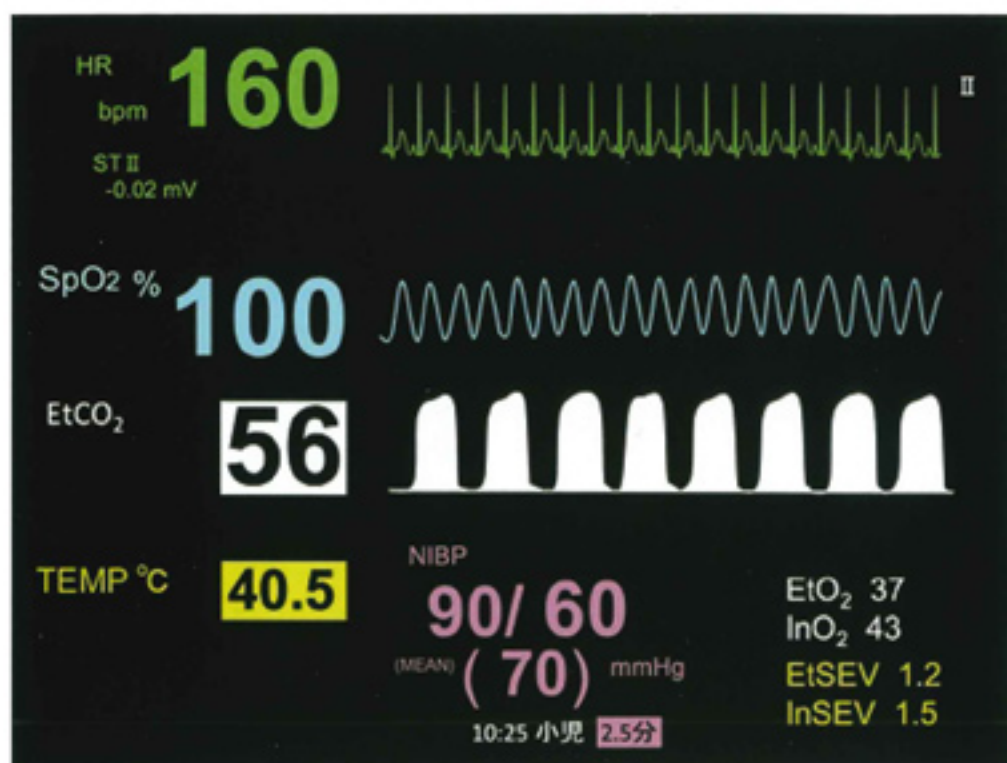

A



B



C

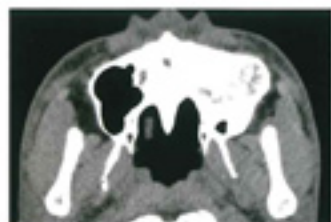

軟組織表示 CT 横断像



骨表示 CT 横断像

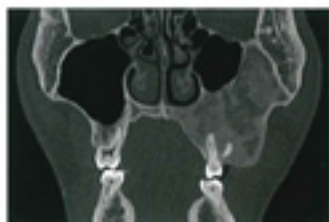

骨表示 CT 冠状断像

D

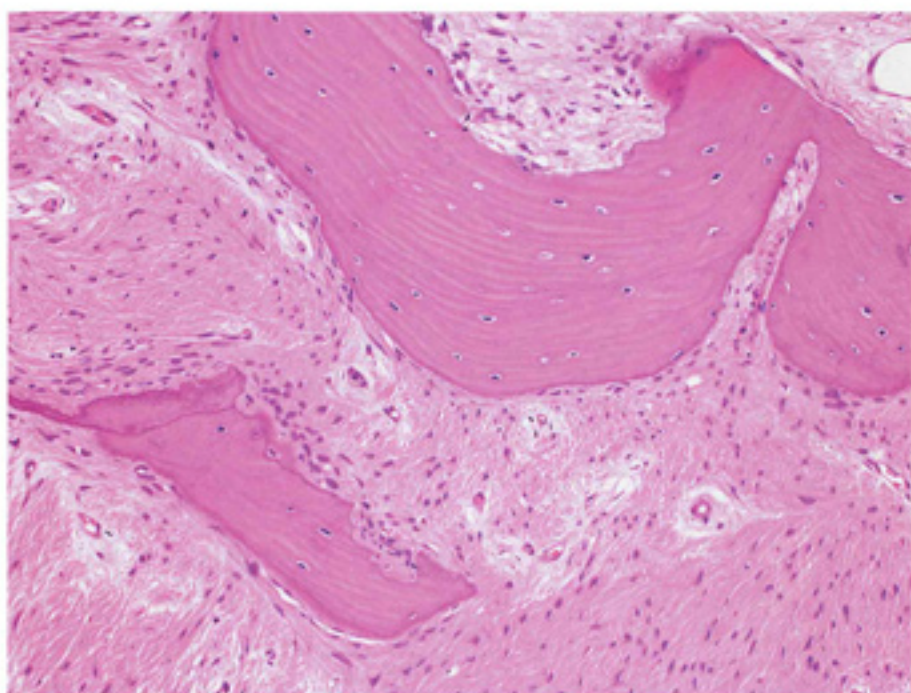
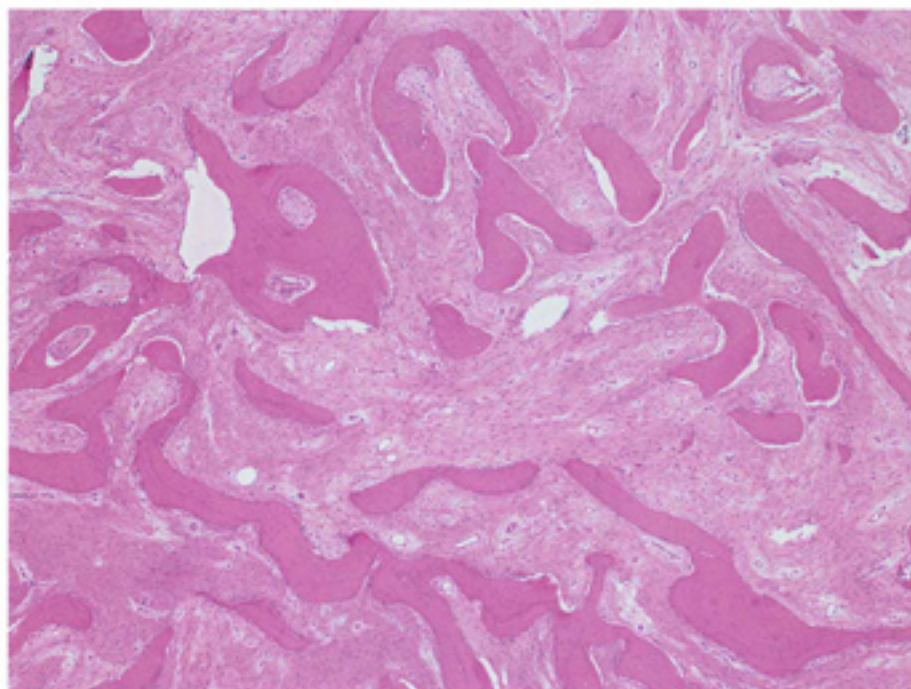

No. 15

(B 問題 54)

A



B



No. 15

(B 問題 54)

C



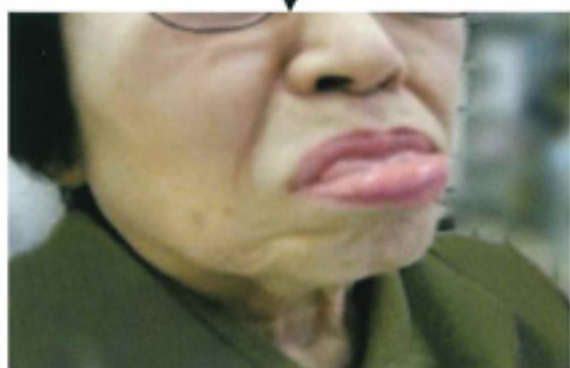

余 白

A



B







A



B



C



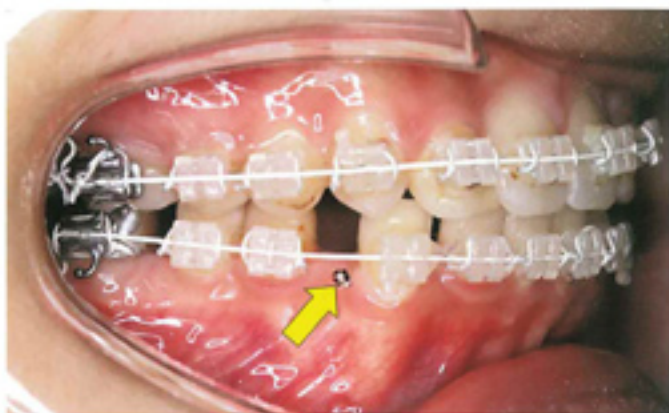

No. 20

(B 問題 63)

A



B



No. 21

(B 問題 64)

A



B



No. 22

(B 問題 65)

A



B



A

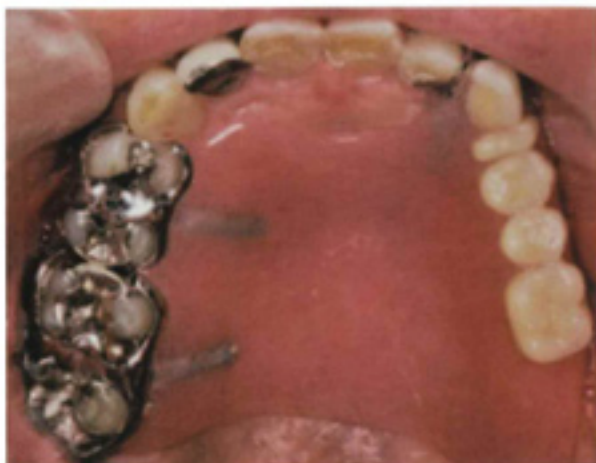

B

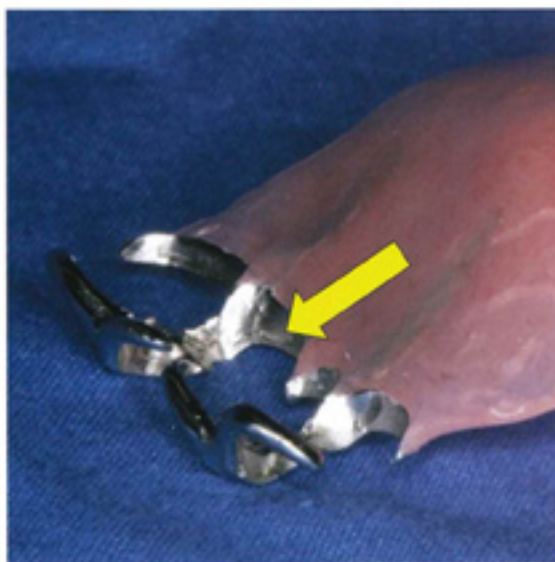

A



B

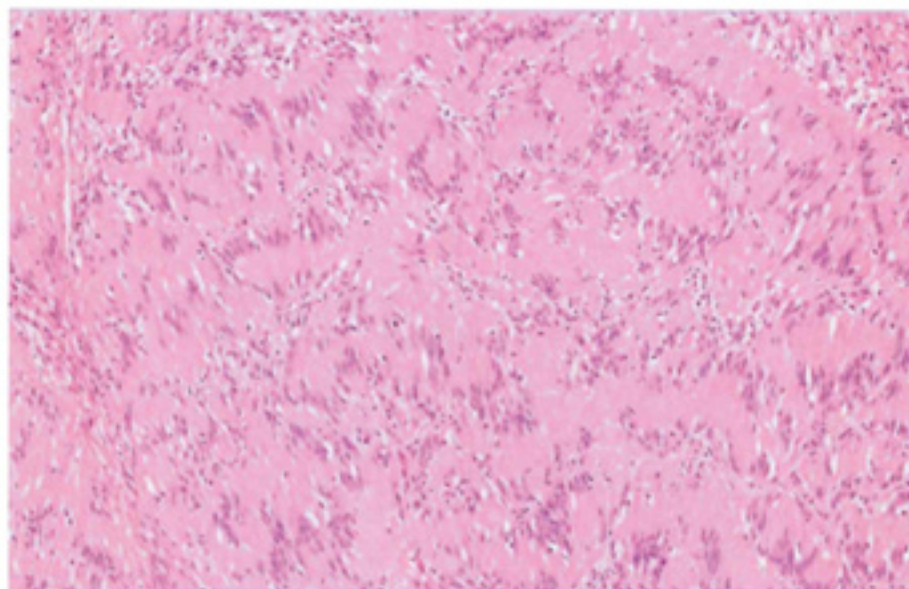





No. 26

(B 問題 73)

A



B



C



A

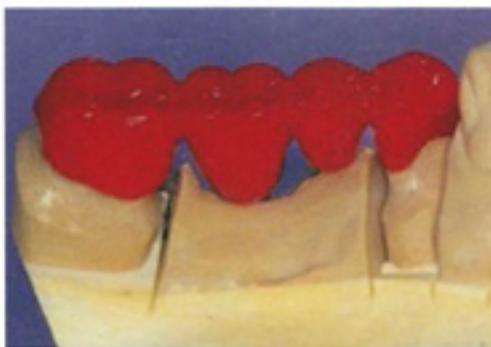

B



C



A



B



No. 29

(B 問題 80)

A



B



A

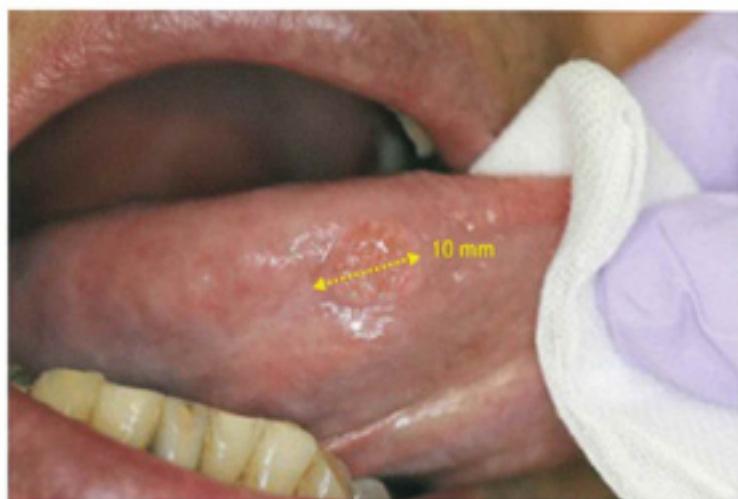

B

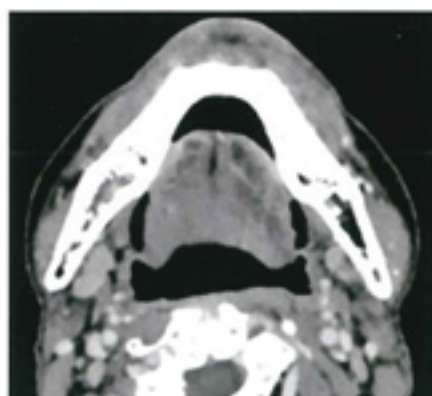

C

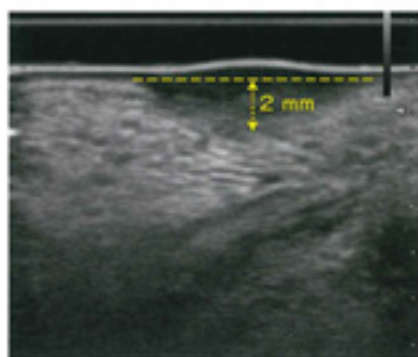

D

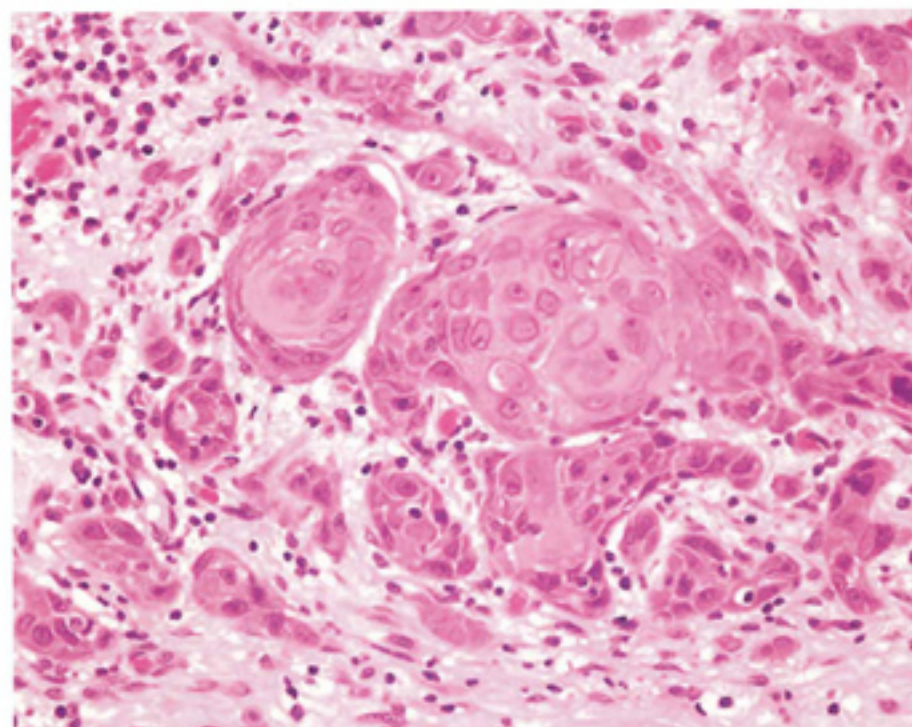
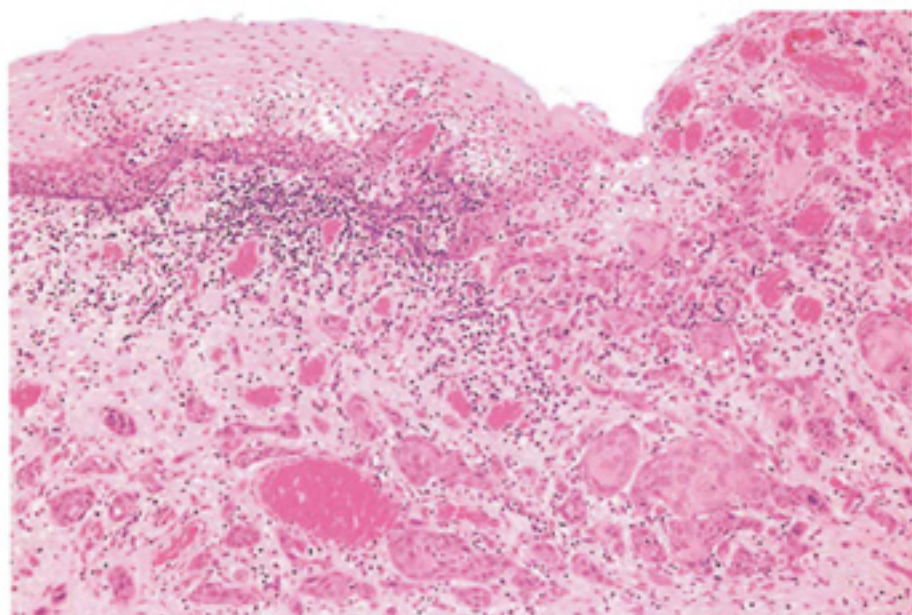

A

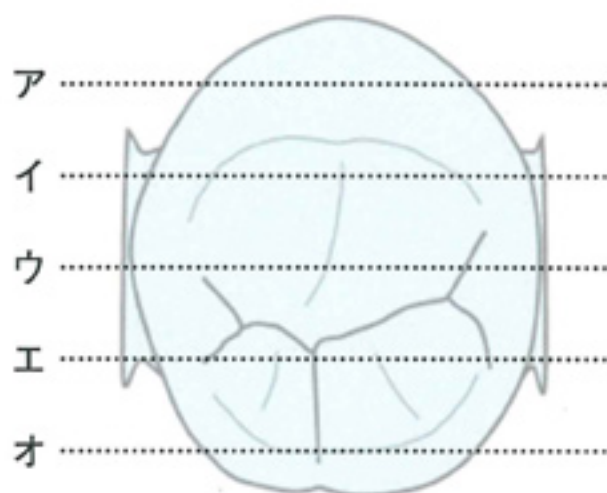

Aのア～オの点線に一致した断面図をBのア～オに示す。

B

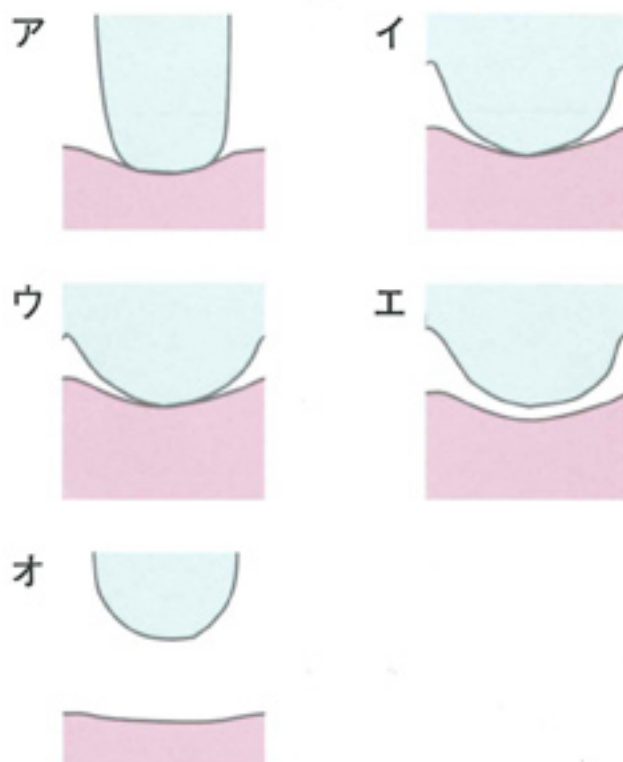



A



B

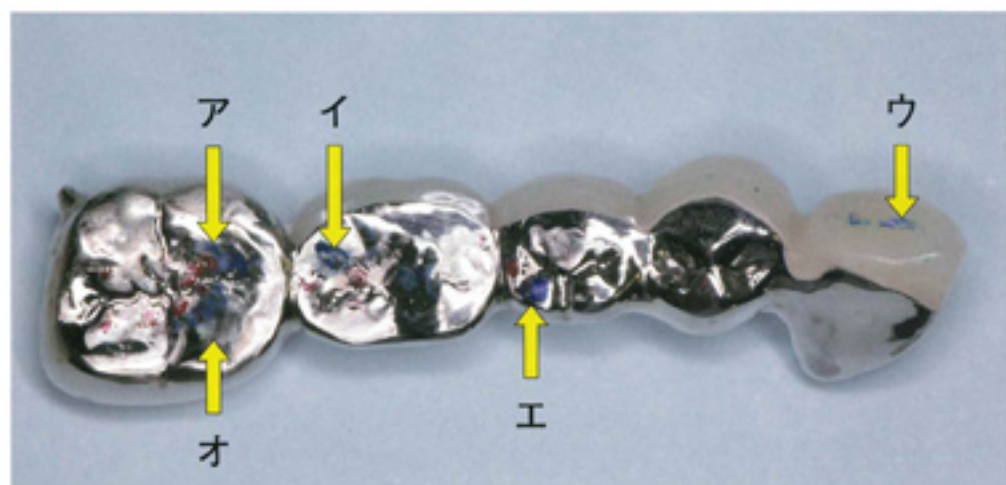

A



B

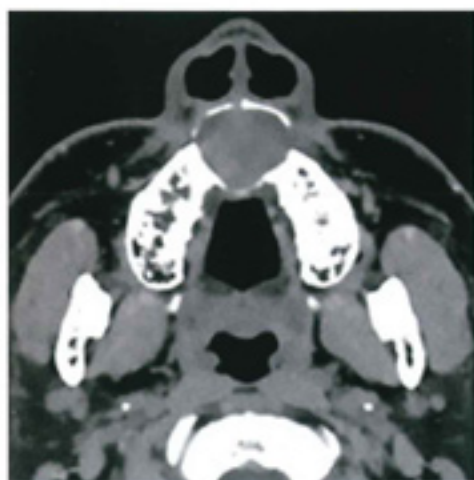

軟組織表示 CT 横断像

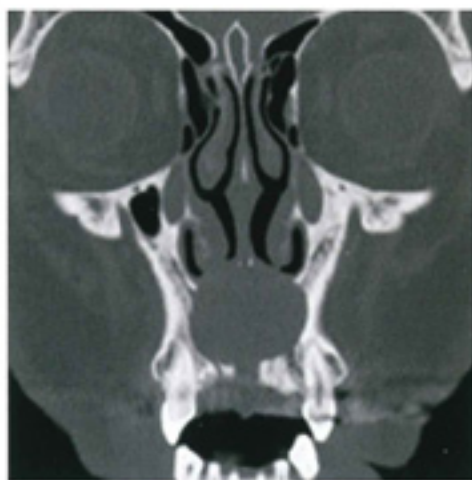

骨表示 CT 冠状断像

C



T1 強調冠状断像

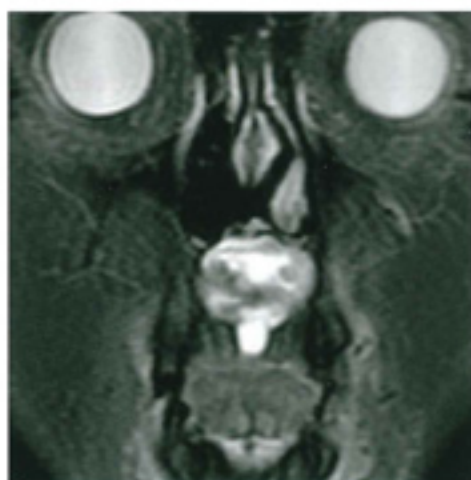

脂肪抑制 T2 強調冠状断像



脂肪抑制造影 T1 強調冠状断像

No. 34

(B 問題 87)

A



B



No. 35

(B 問題 90)

















