

114

C

別 冊



No. 1

(C 問題 10)



A



B





A

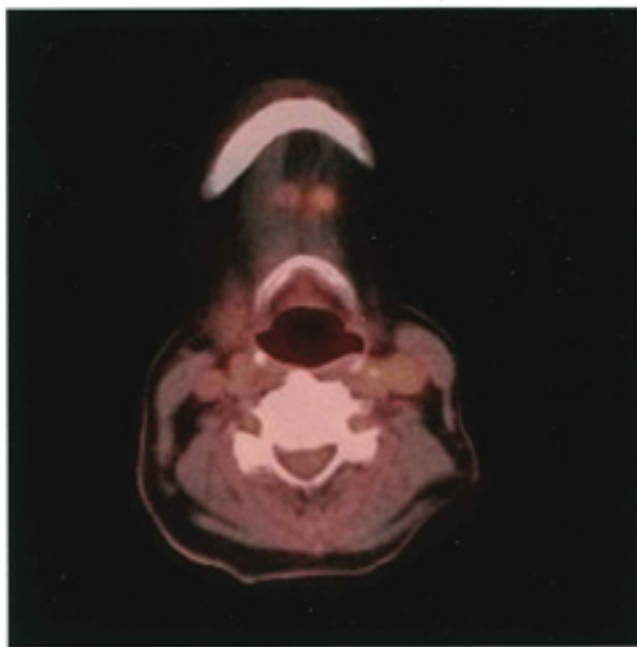

B

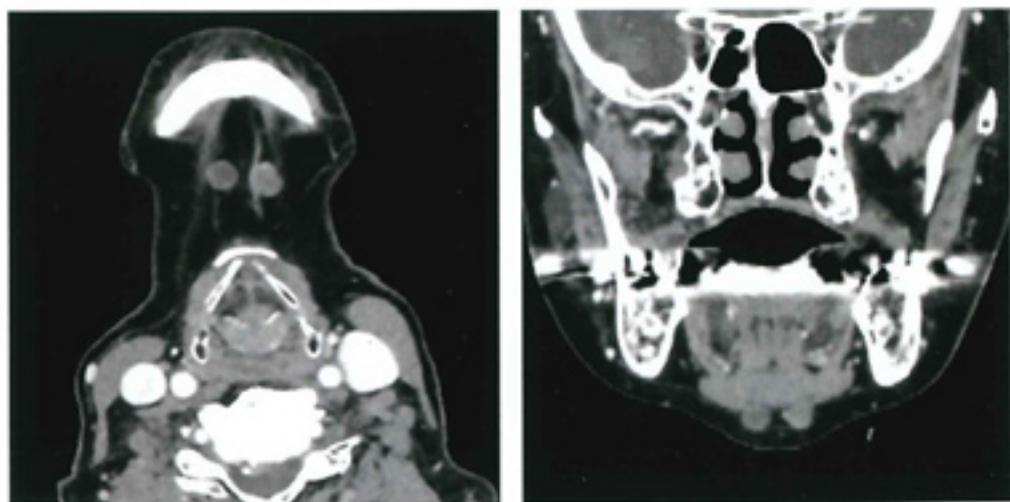

No. 5

(C 問題 27)

A



B

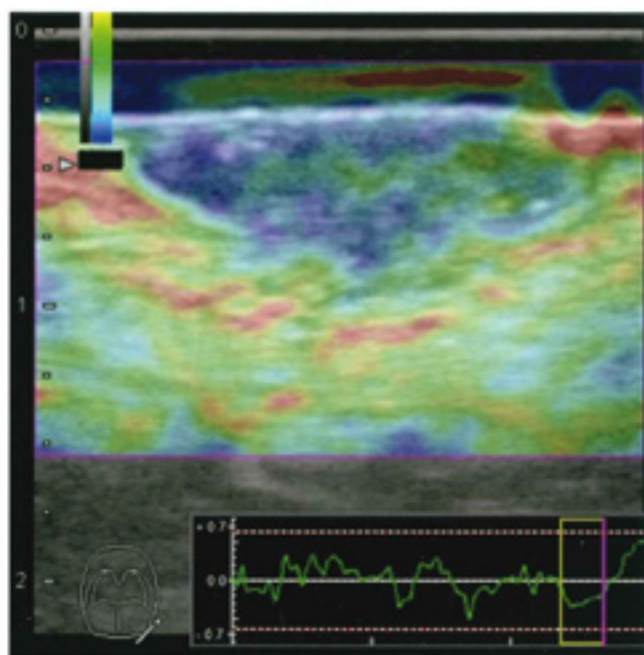

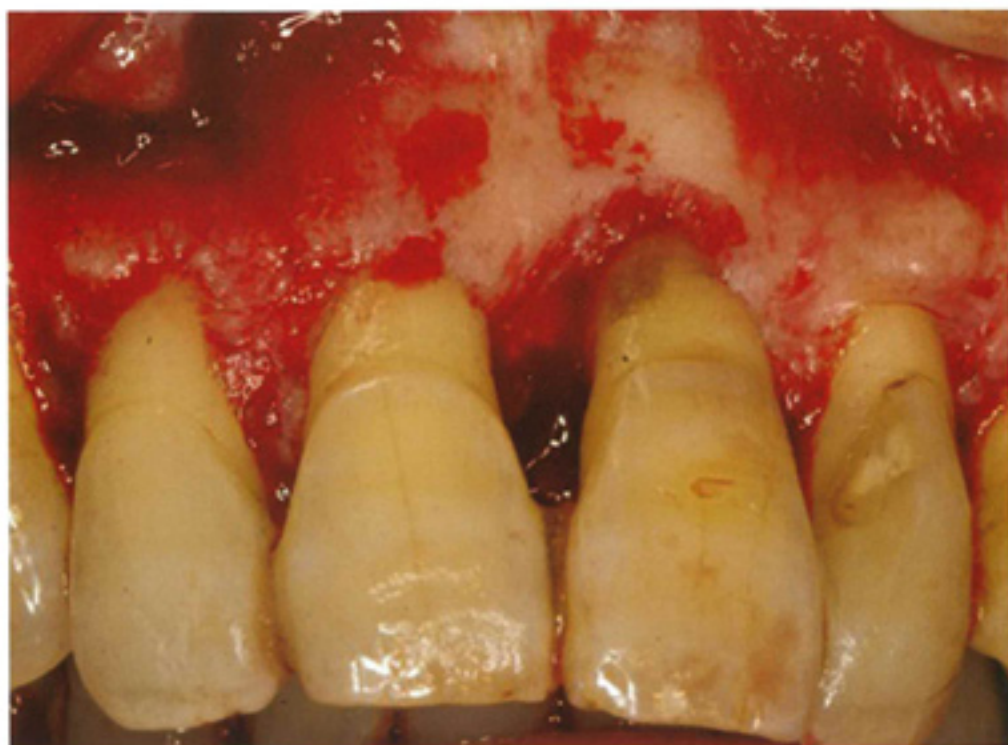



No. 7

(C 問題 36)

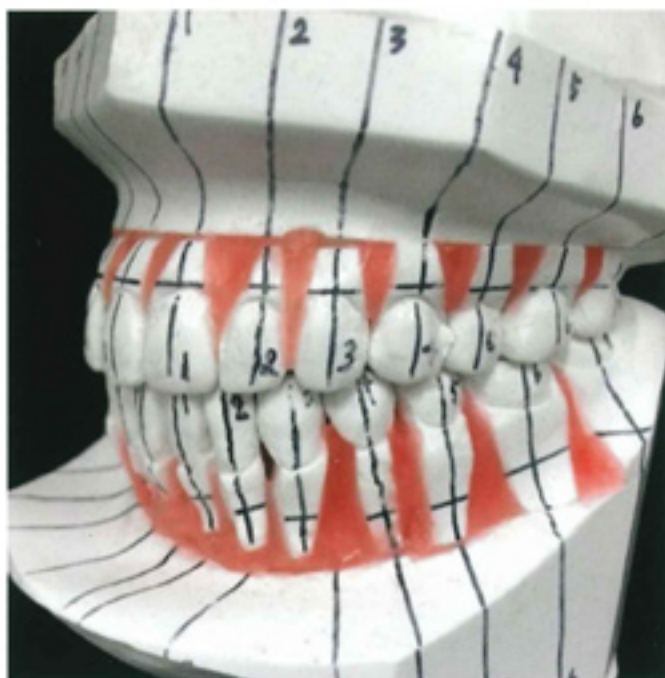

No. 8

(C 問題 39)

A



B



C



余 白

No. 9

(C 問題 40)

A



B



C



D

ア



イ



ウ



エ

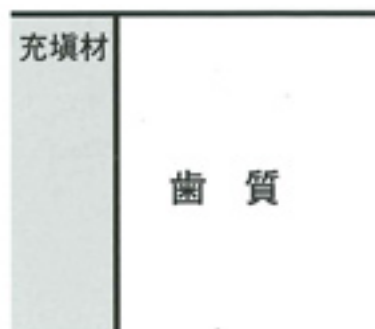

オ



No. 10

(C 問題 41)

ア



イ



ウ



エ



オ



A

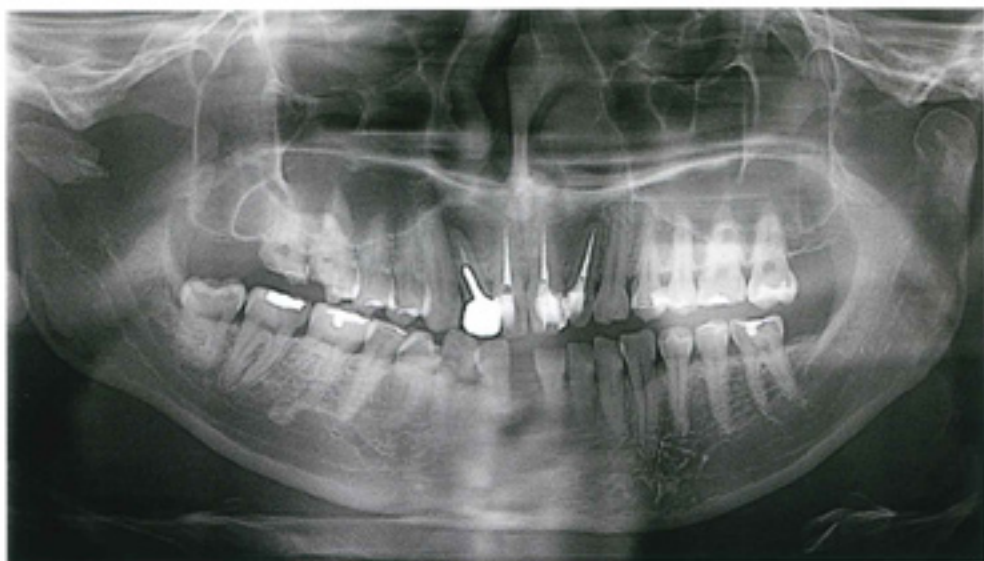

B

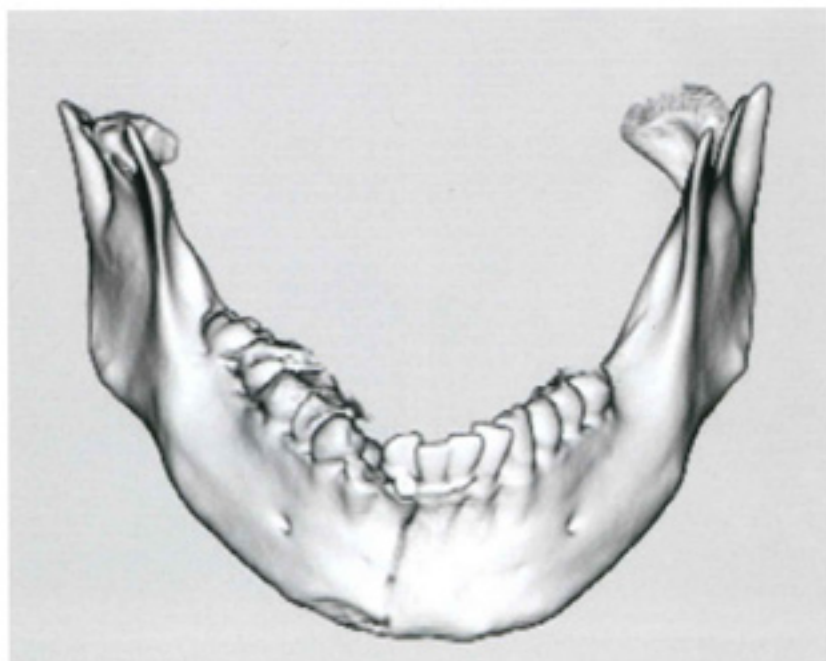

A



B

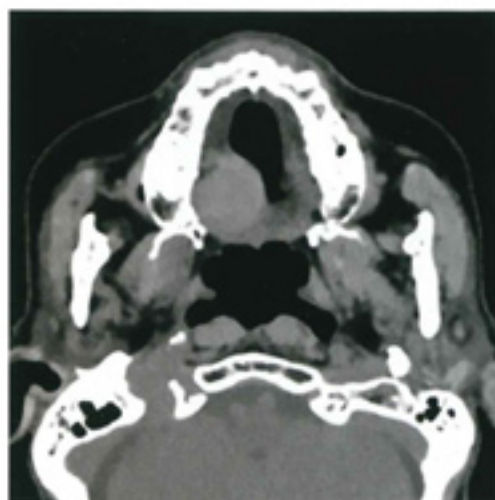

軟組織表示 CT 横断像



骨表示 CT 横断像



A



B



C

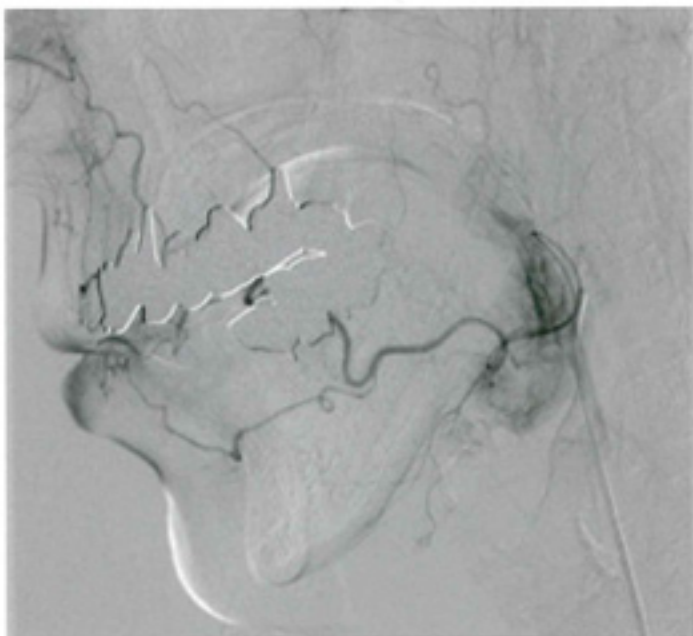

No. 14

(C 問題 45)

A



B

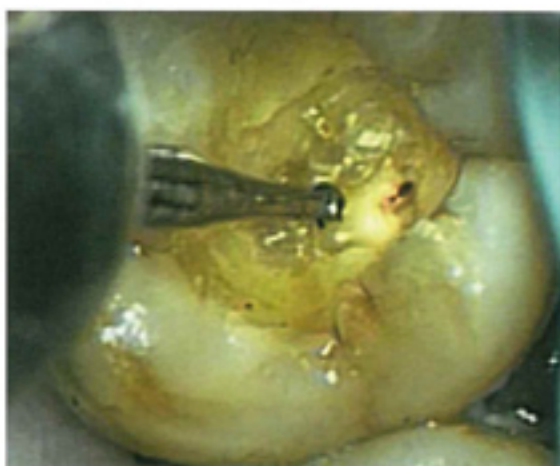



訓練前



訓練中



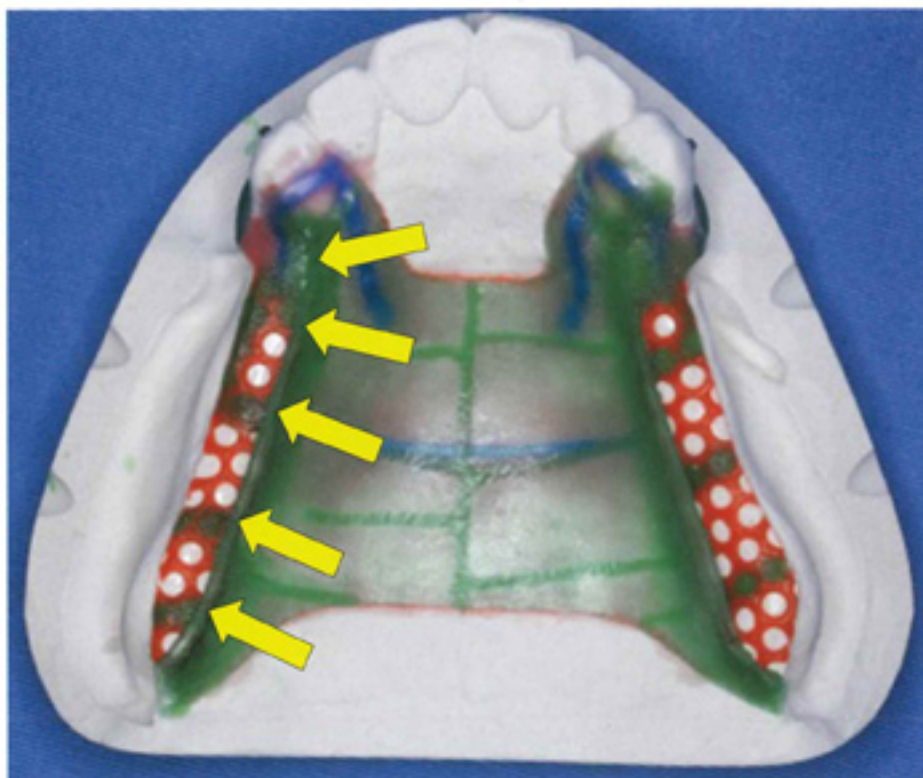



余 白

No. 19

(C 問題 52)

A

(ミラー像)



B

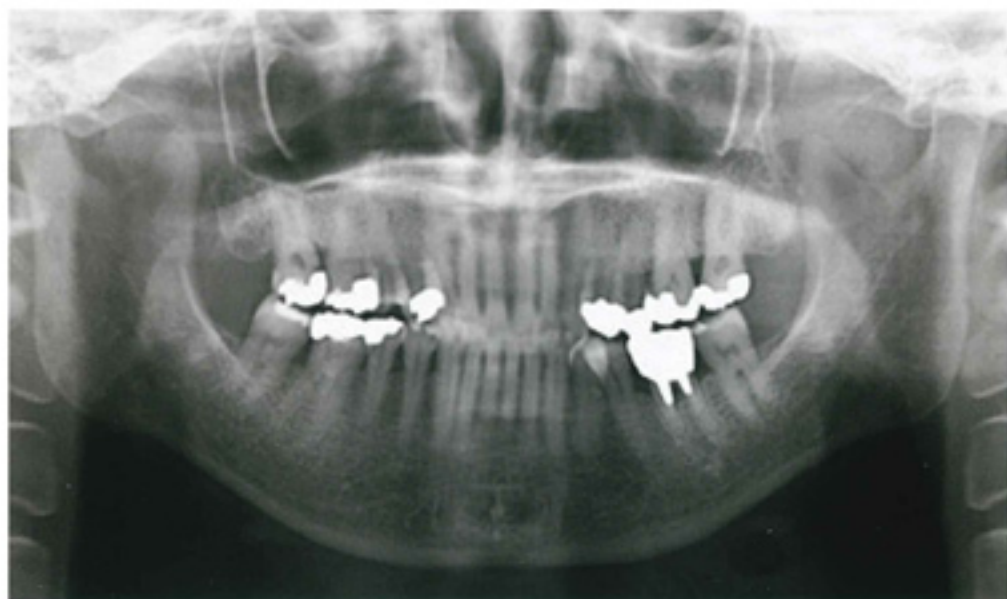



C

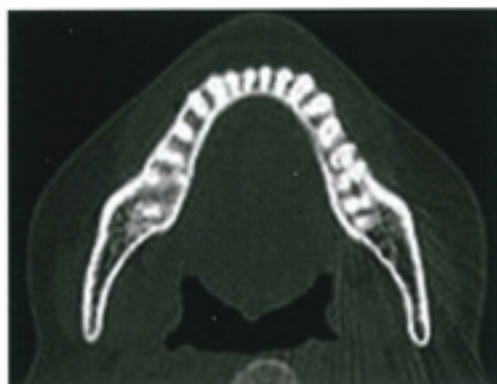

D

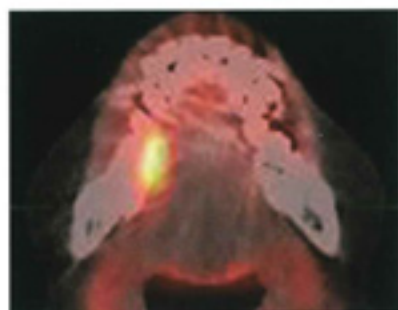

E

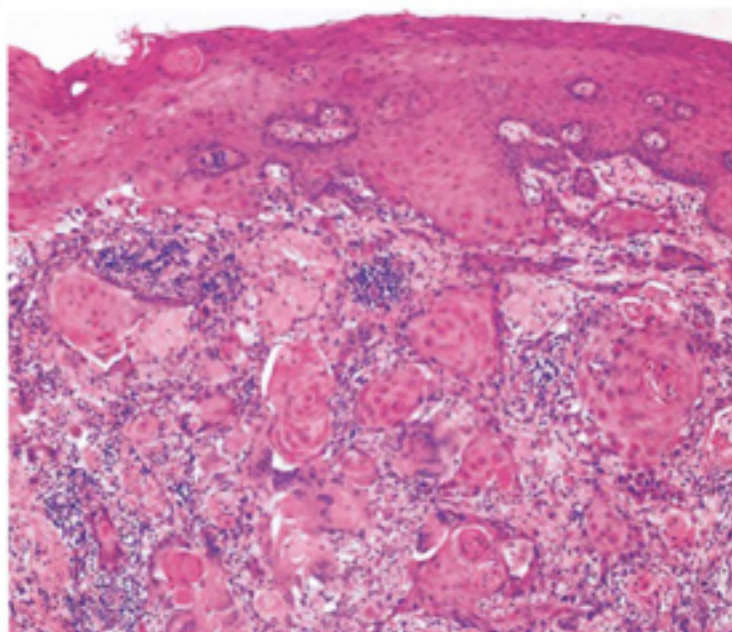

No. 20

(C 問題 53)

A

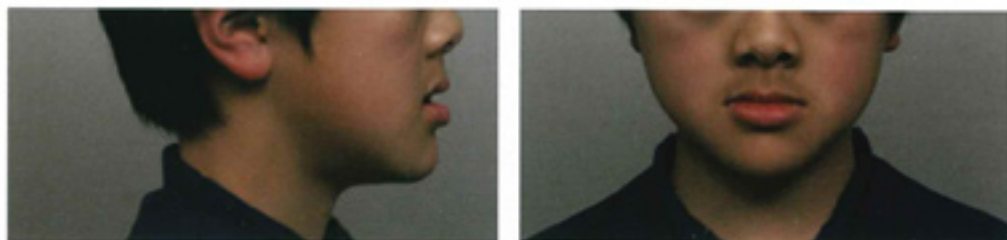

B



C



No. 21

(C 問題 55)

A



B





A



B



No. 23

(C 問題 57)

C



No. 24

(C 問題 59)





No. 25

(C 問題 62)

A



B



A



B

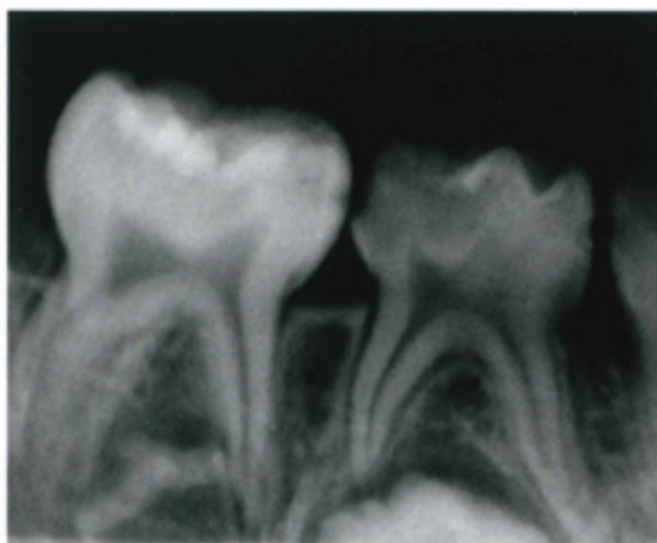



初診時

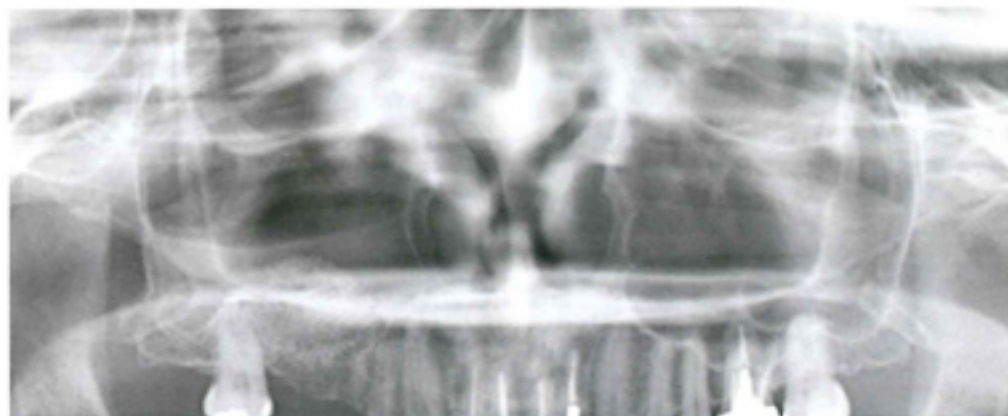

処置後

A



B



骨表示 CT 横断像



骨表示 CT 冠状断像

C

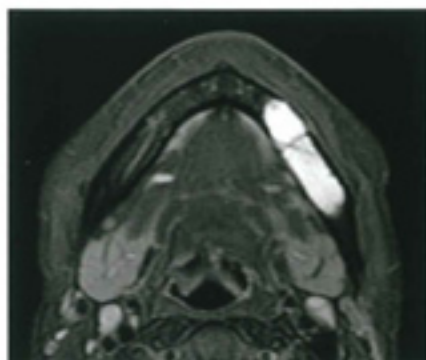

脂肪抑制 T2 強調横断像

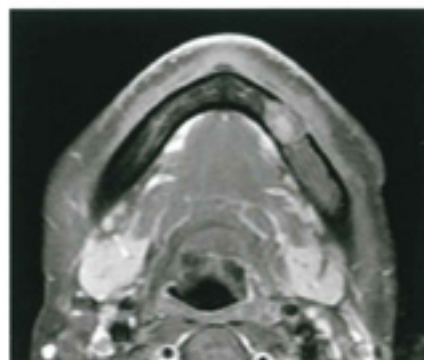

脂肪抑制造影 T1 強調横断像

D

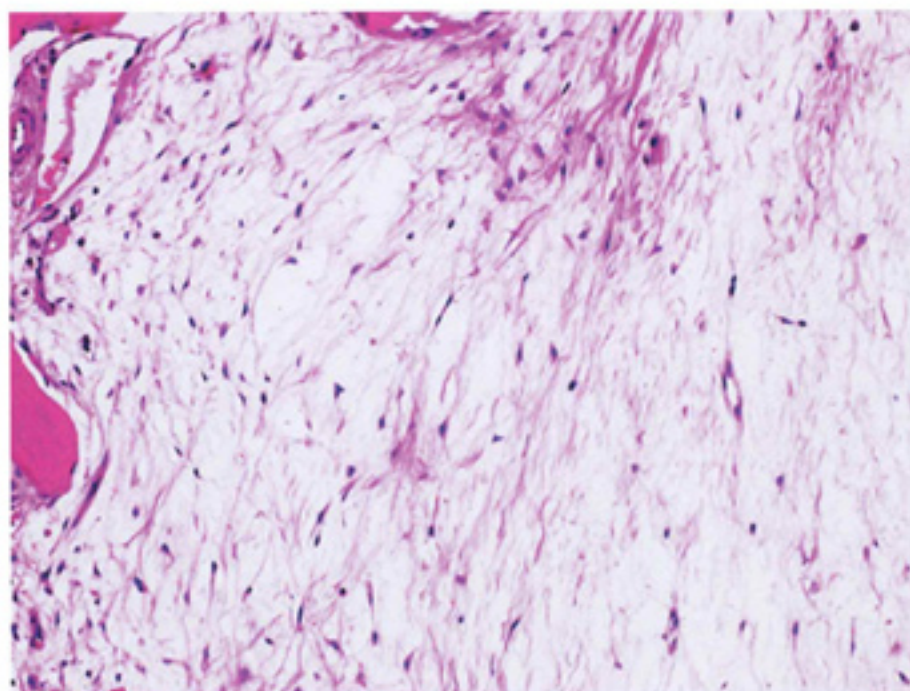
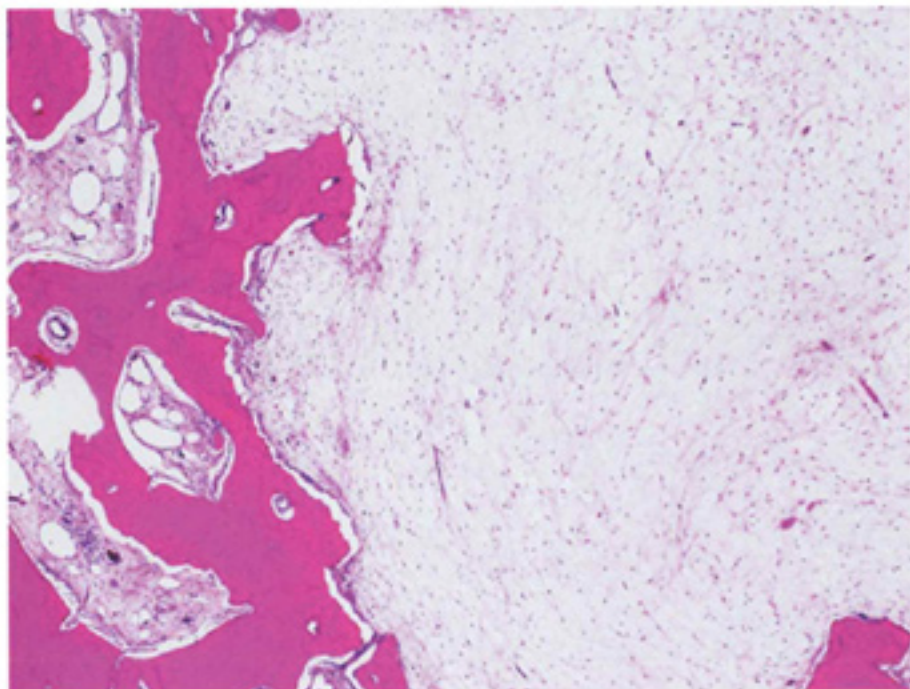





A



B



C





D

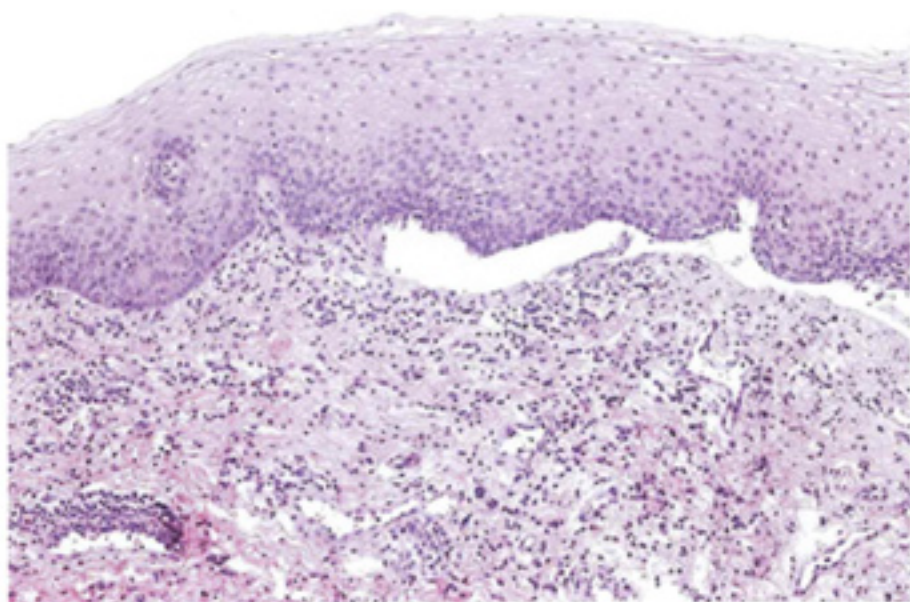

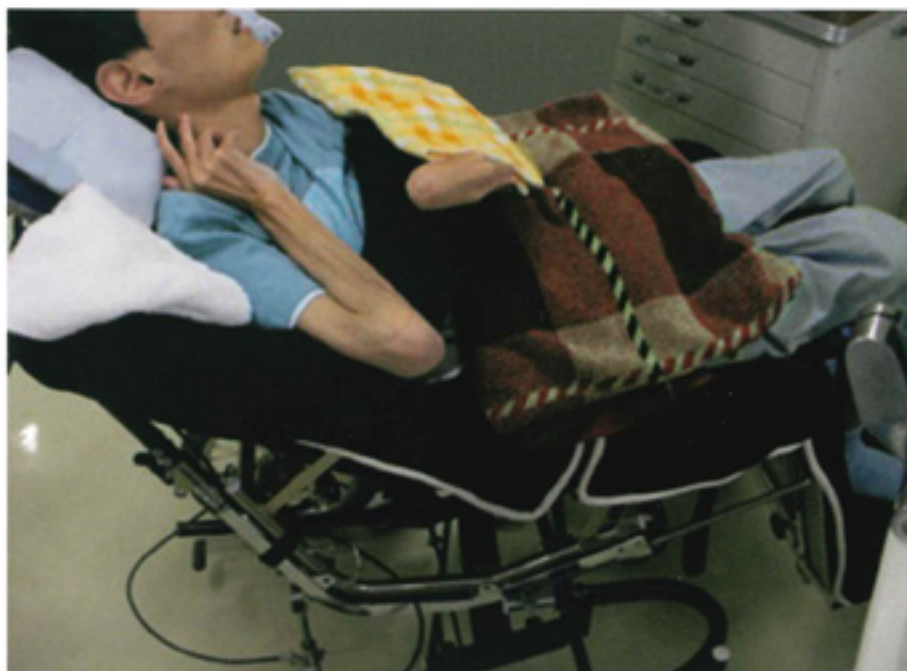

A

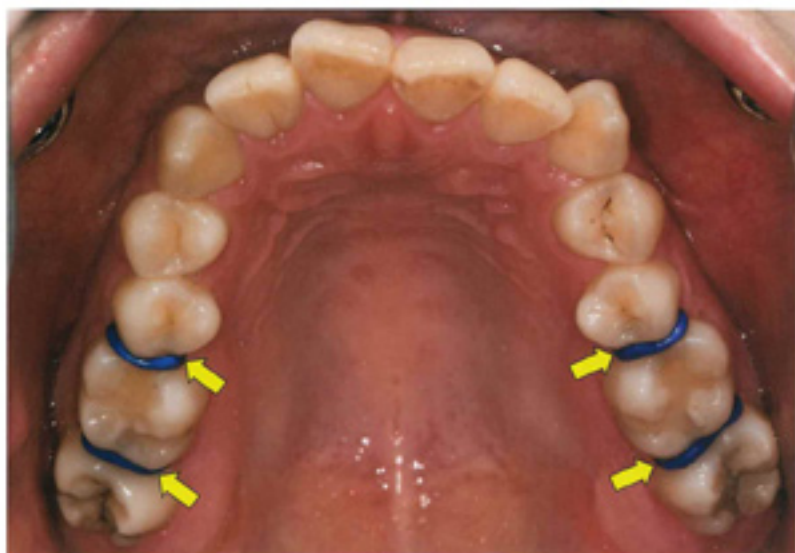

B

ア

イ

ウ

エ

オ



A



B



C

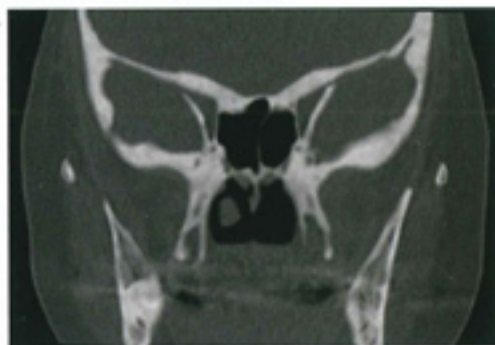
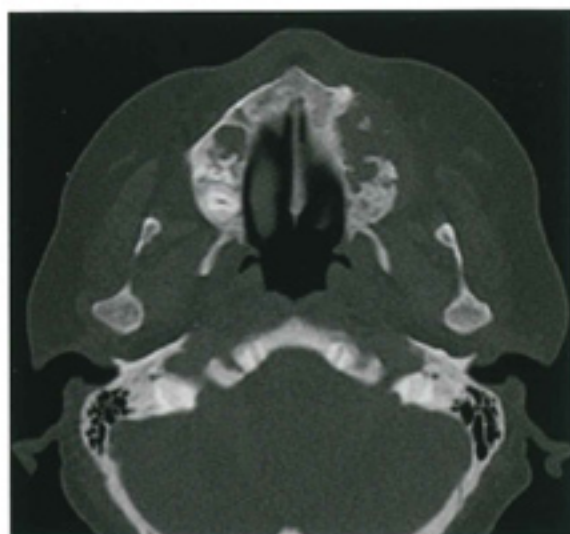

A



B

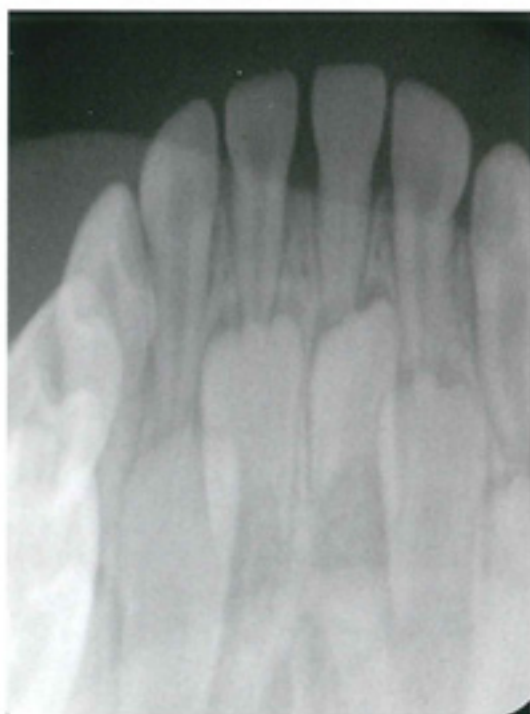

A



B



No. 37

(C 問題 82)

A



修正前



修正後

B

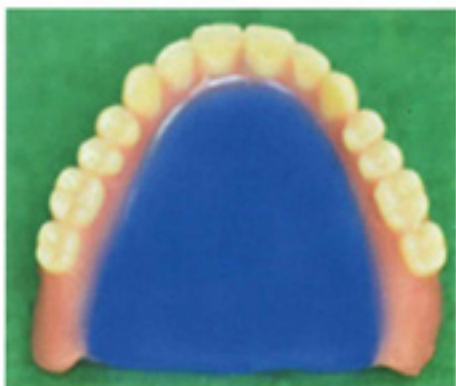



A



B



C



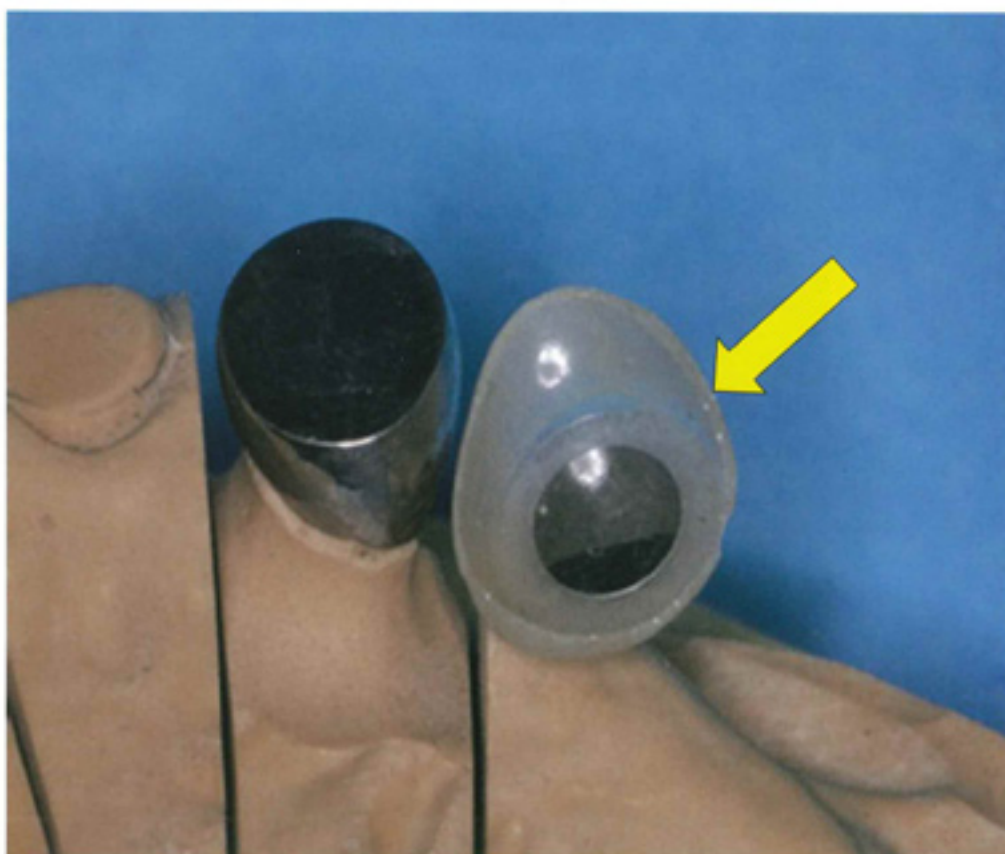

余 白

A



B



No. 40

(C 問題 85)

C

