

115

D

別 冊

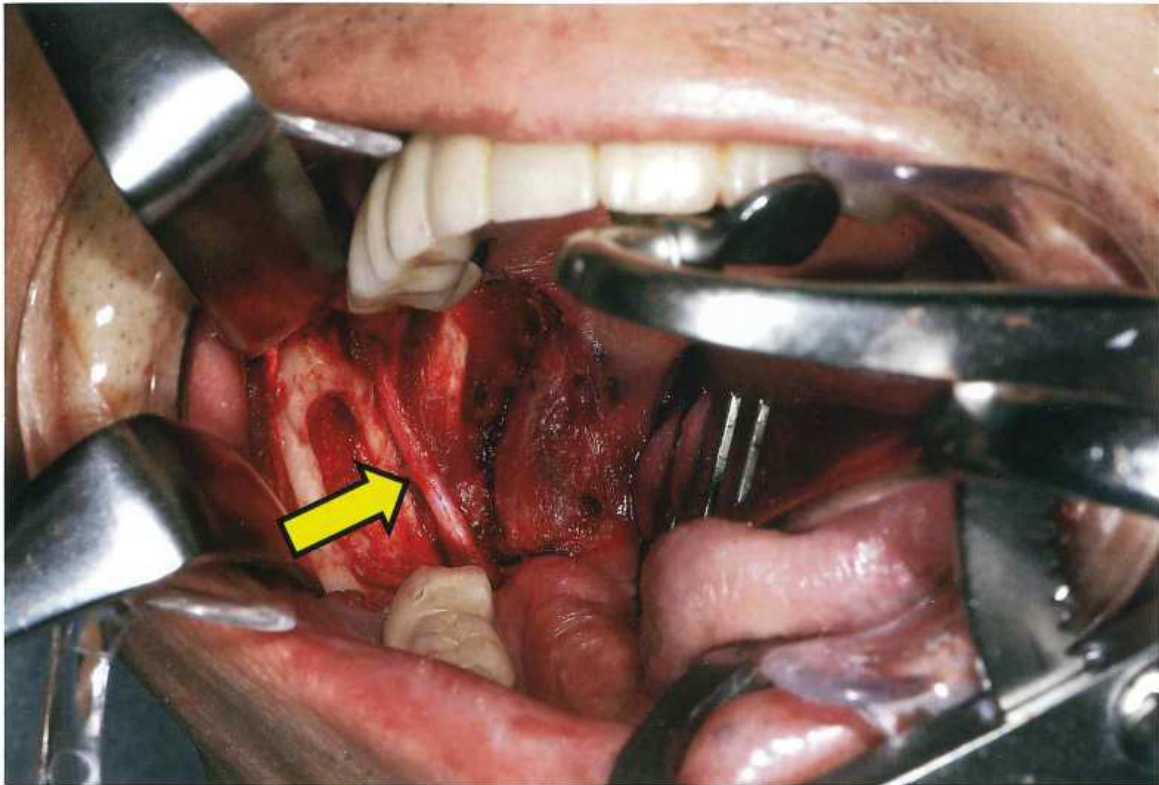



No. 2

(D 問題 21)

A



B



No. 2

(D 問題 21)

C

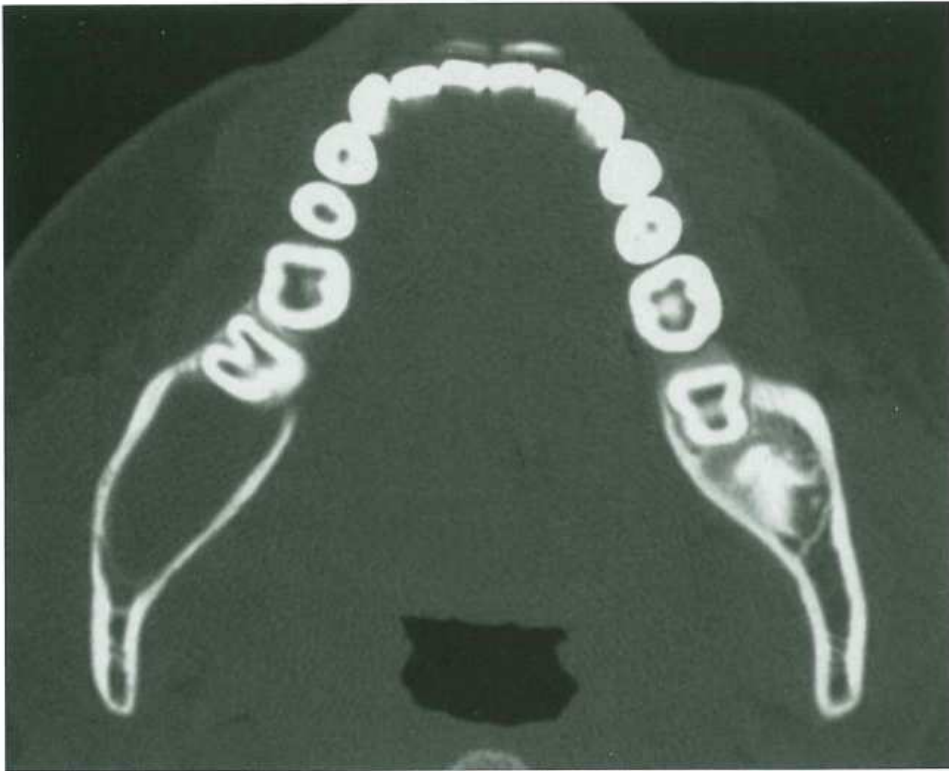

D

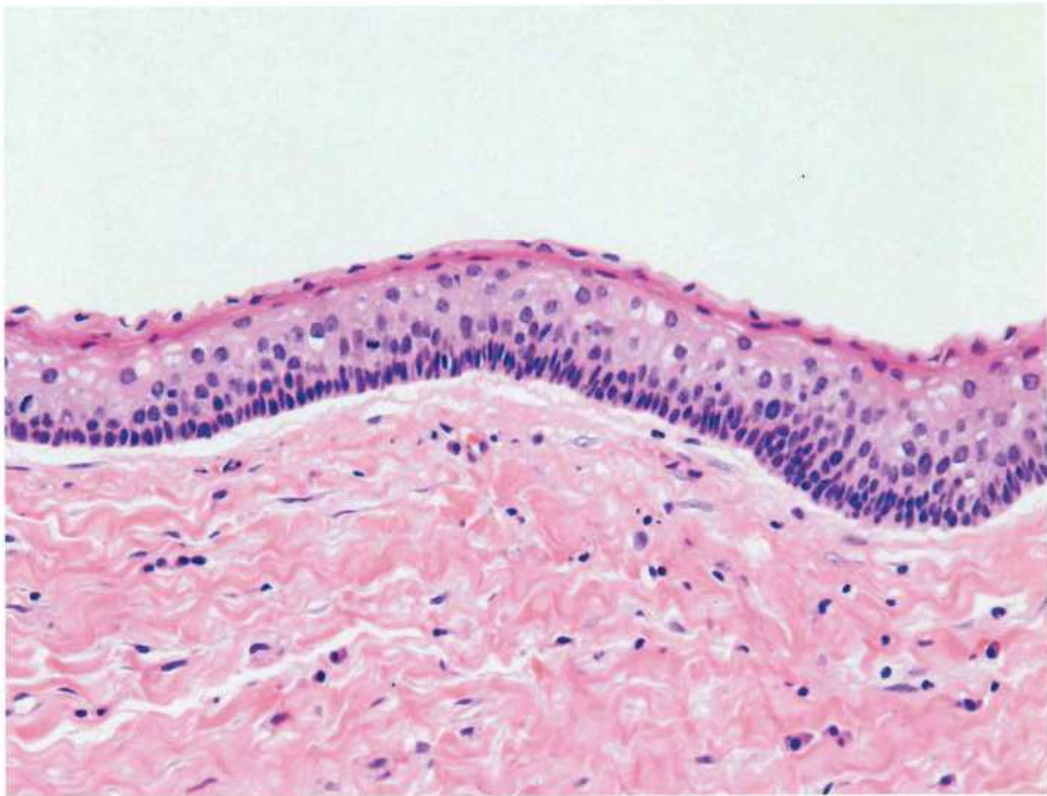



余 白

No. 4

(D 問題 27)

A



B



冠状断像



C

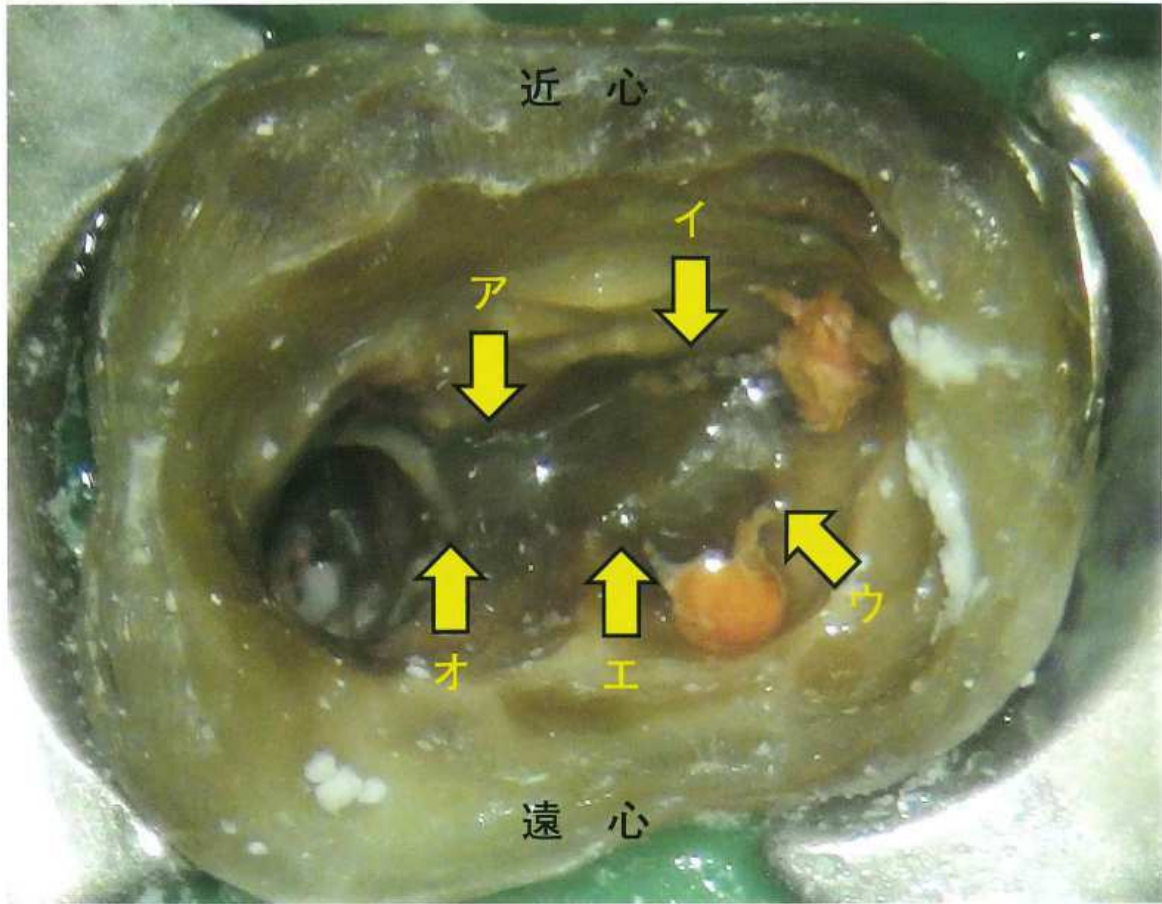

No. 5

(D 問題 33)

A



B

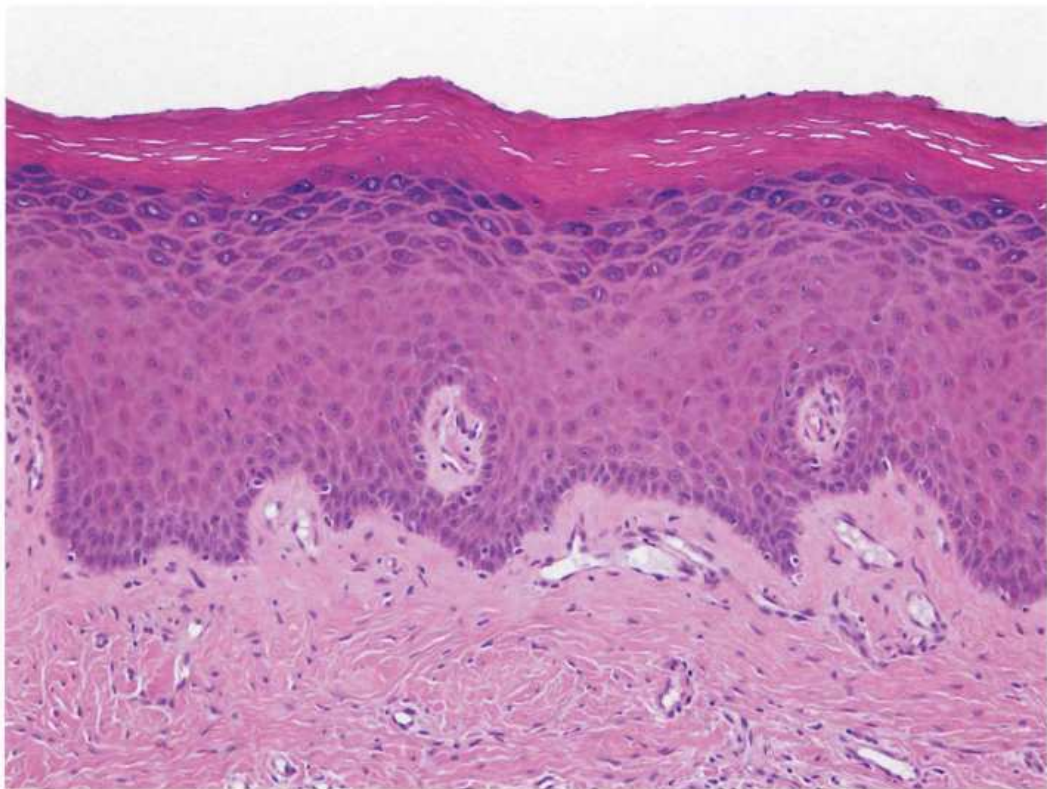

No. 6

(D 問題 37)

A



B



No. 7

(D 問題 38)

A



B



C



A

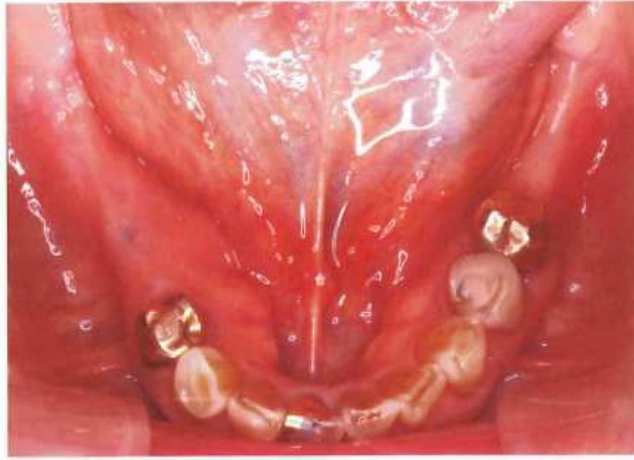

B



C



No. 9

(D 問題 42)

A

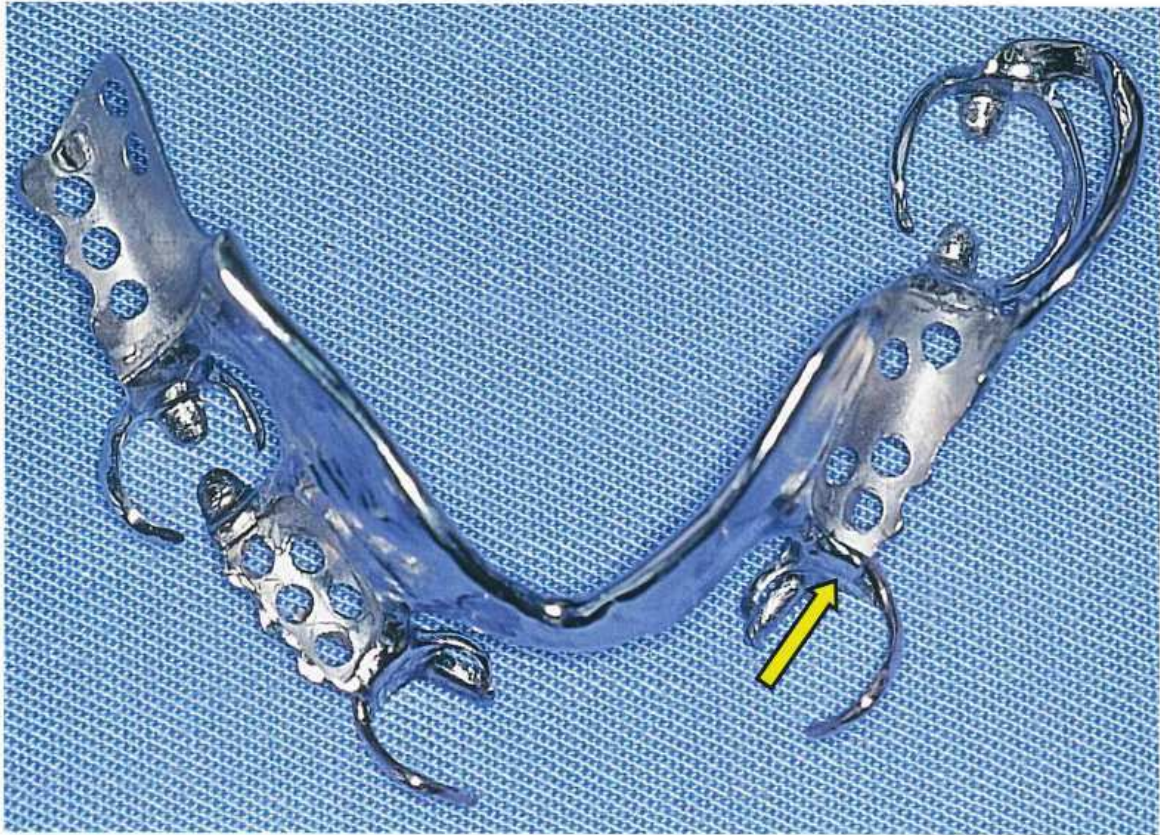

B

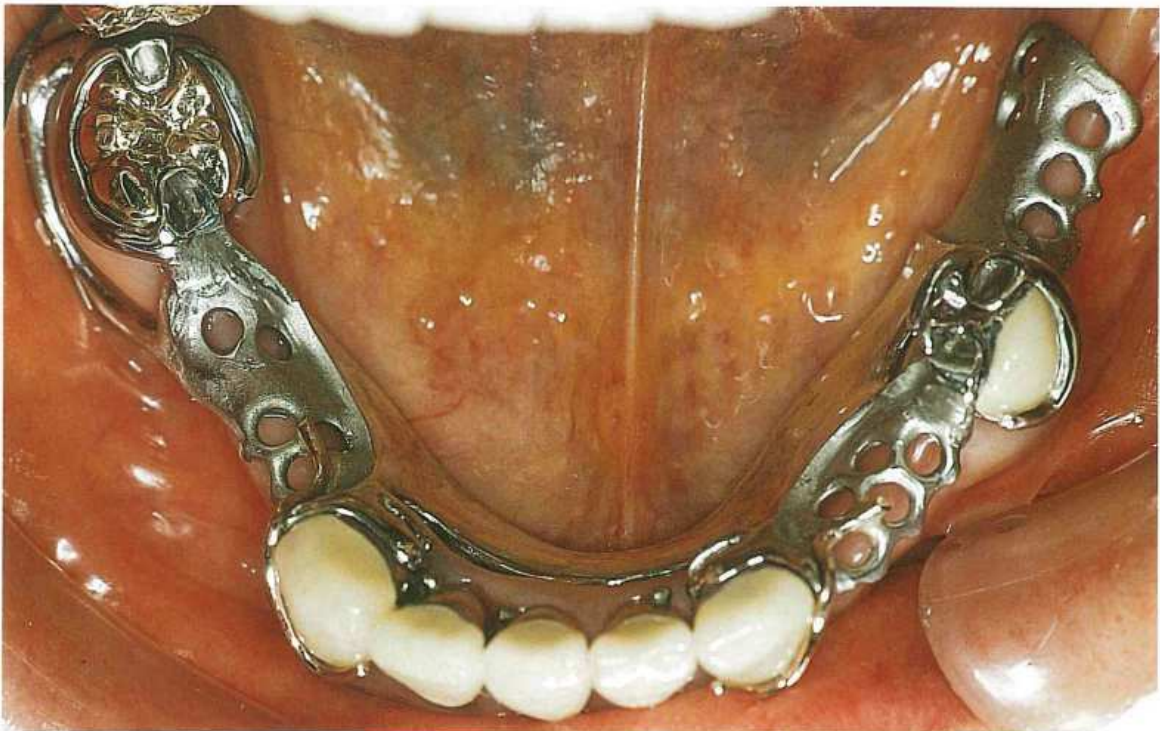

No. 10

(D 問題 44)



A



B

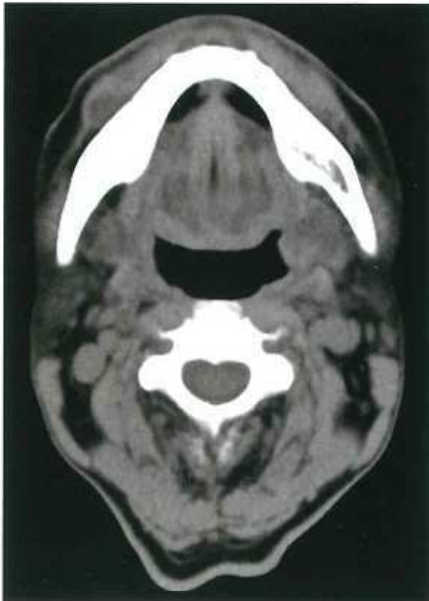

C

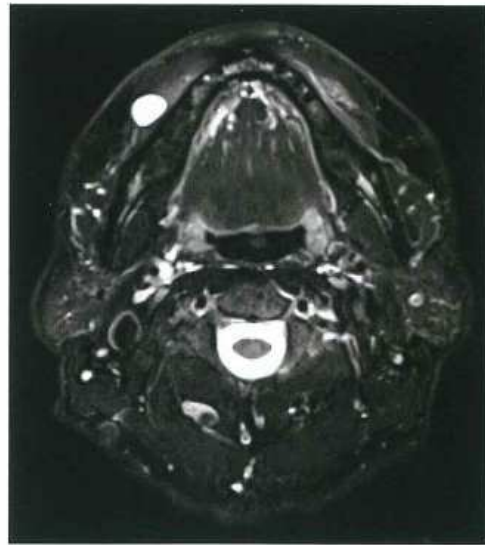

脂肪抑制 T2 強調像

D





E

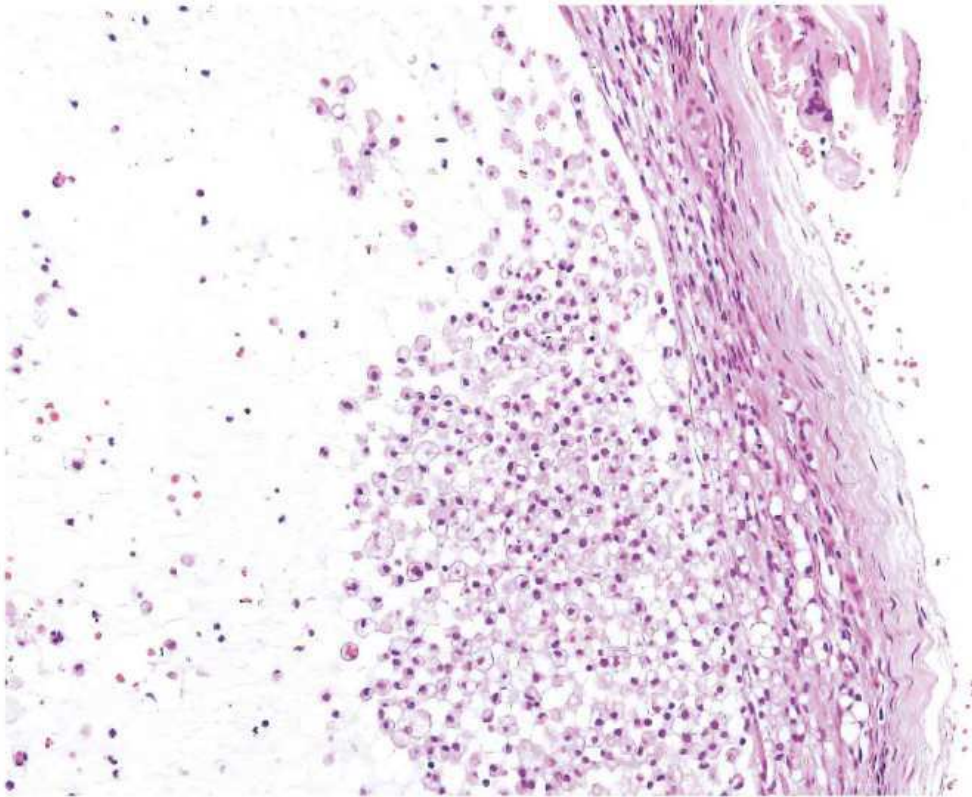
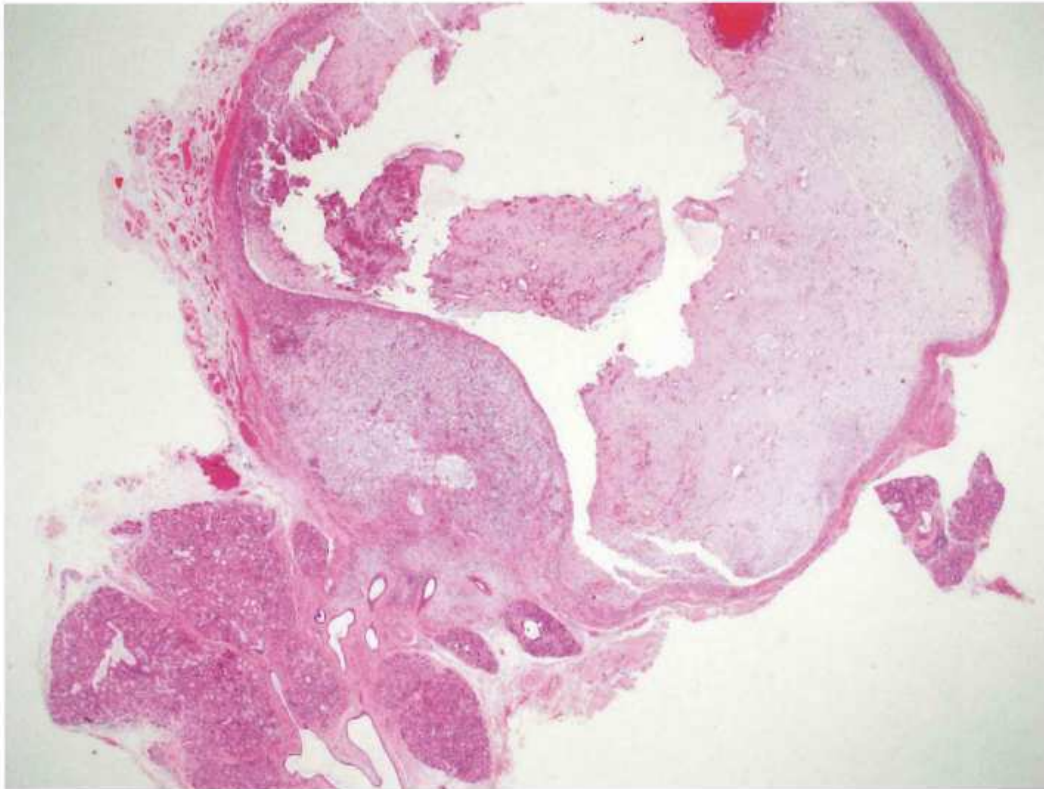

A



B



余 白

No. 13

(D 問題 50)

A



B



No. 13

(D 問題 50)

C



No. 14

(D 問題 52)

A

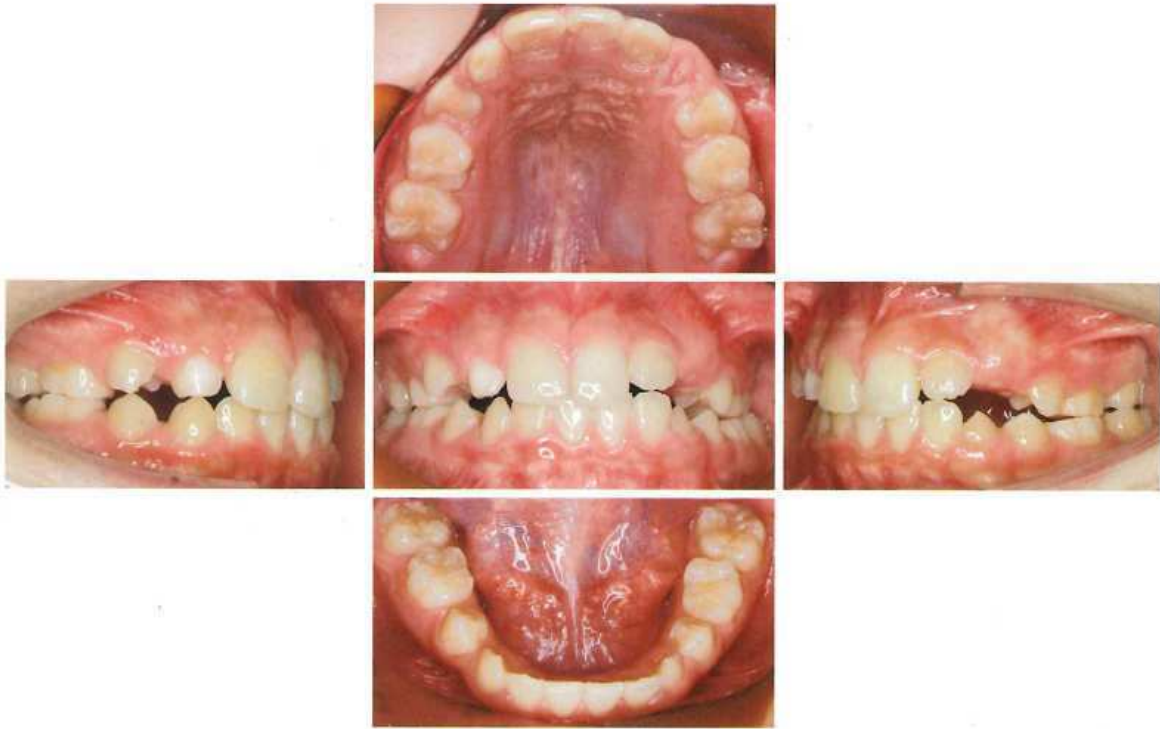

B



C



矢状断像

A

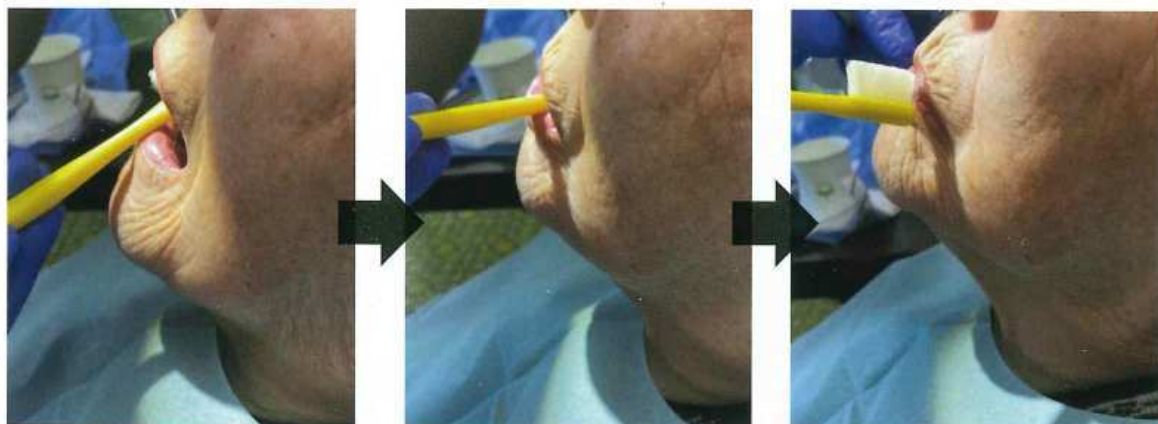

開口を保持している

閉口してしまう

歯ブラシを舌で押し出す

B





A



B



No. 17

(D 問題 58)

A



B



C



D

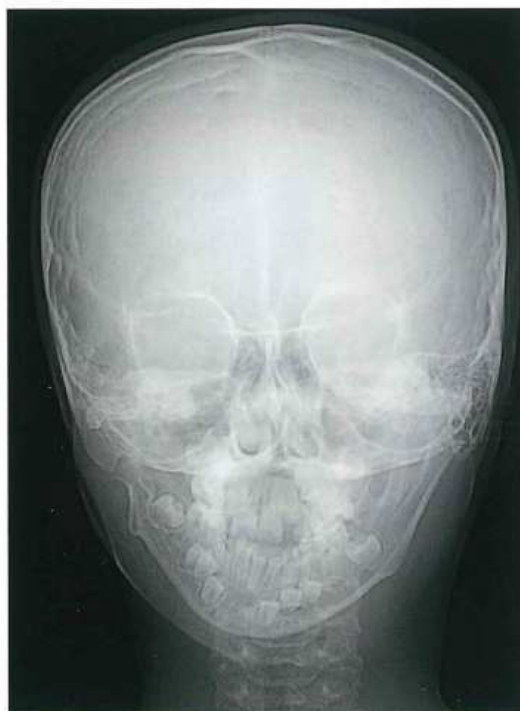

No. 18

(D 問題 60)

ア



イ



A



B

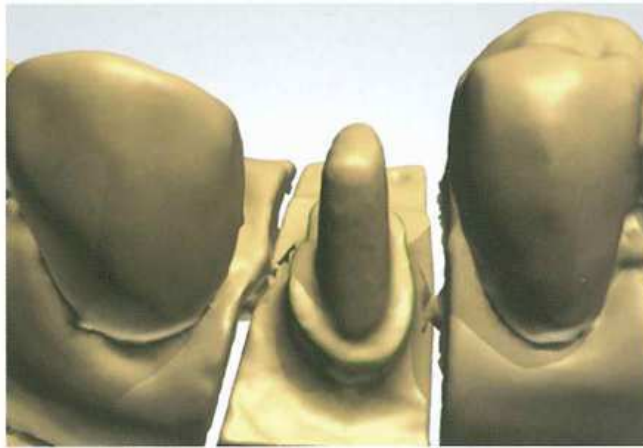

C

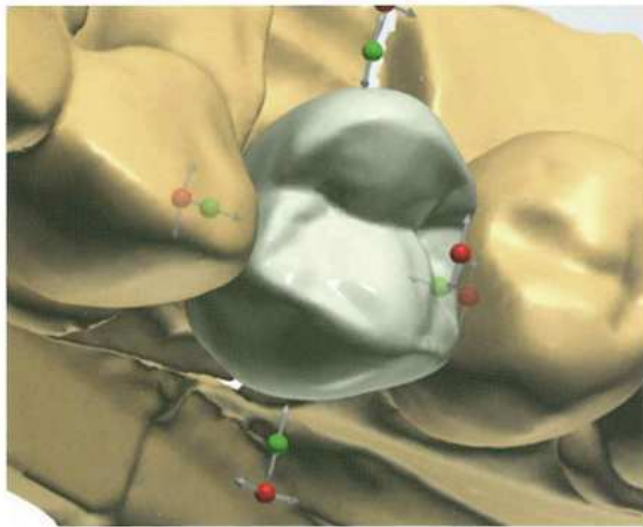

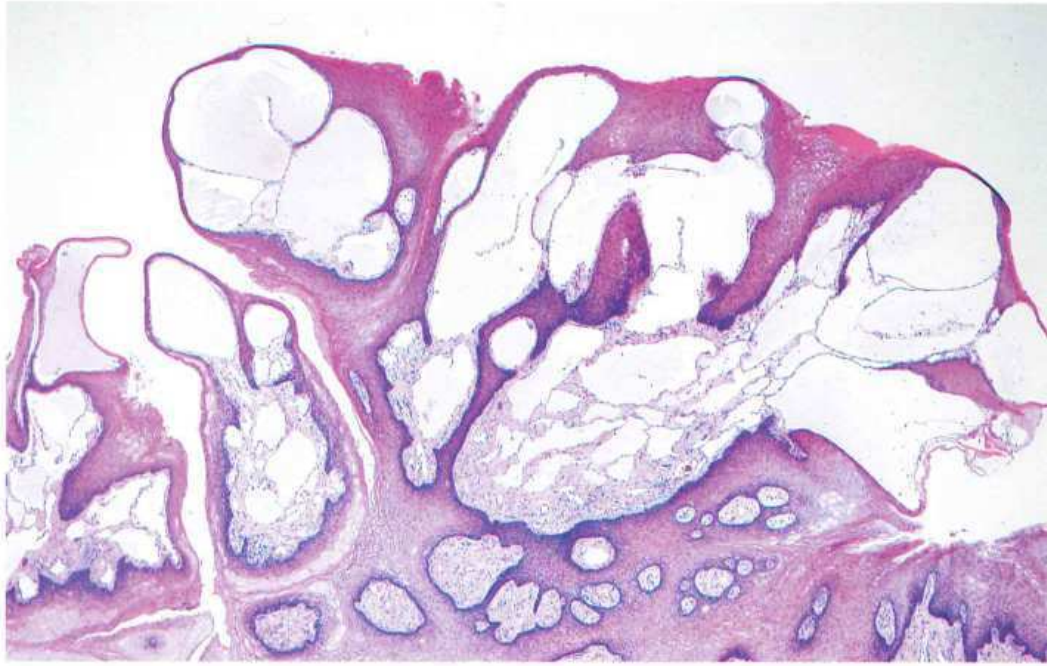

A



B



A



B





No. 22

(D 問題 70)

C



D



No. 23

(D 問題 73)

A



B

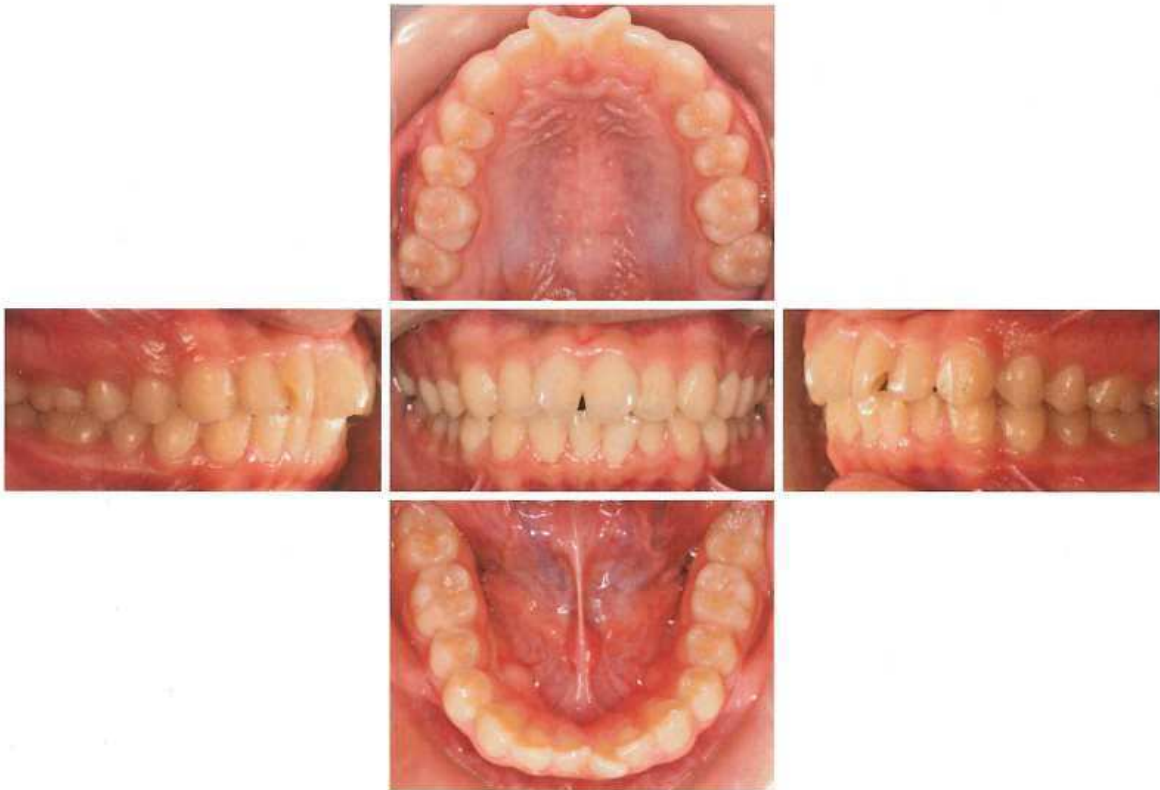

No. 23

(D 問題 73)

C

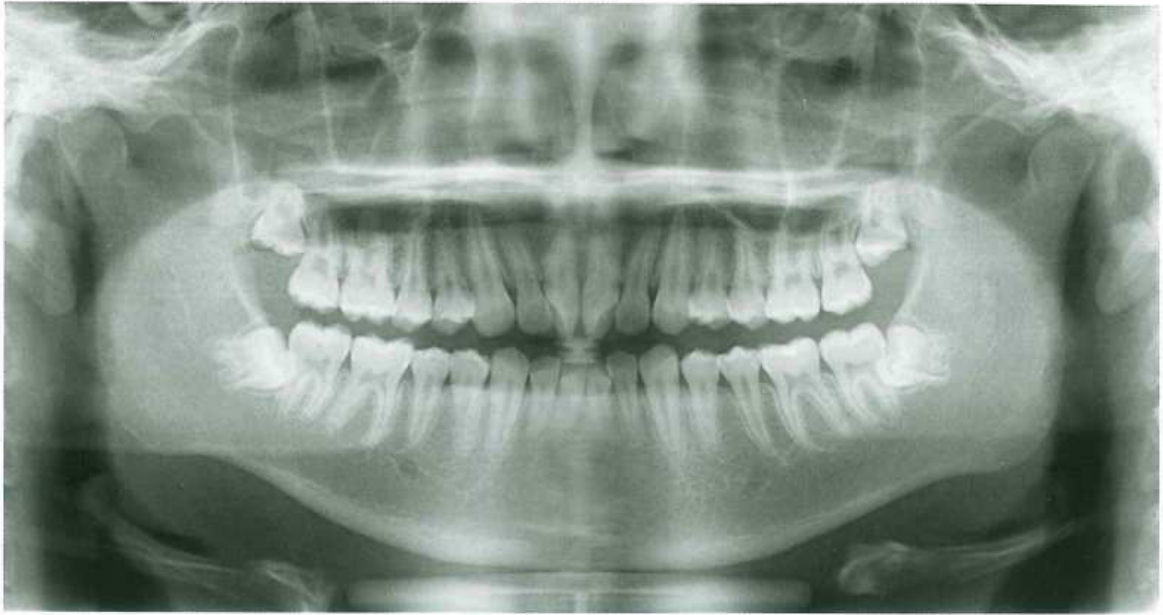

No. 24

(D 問題 75)





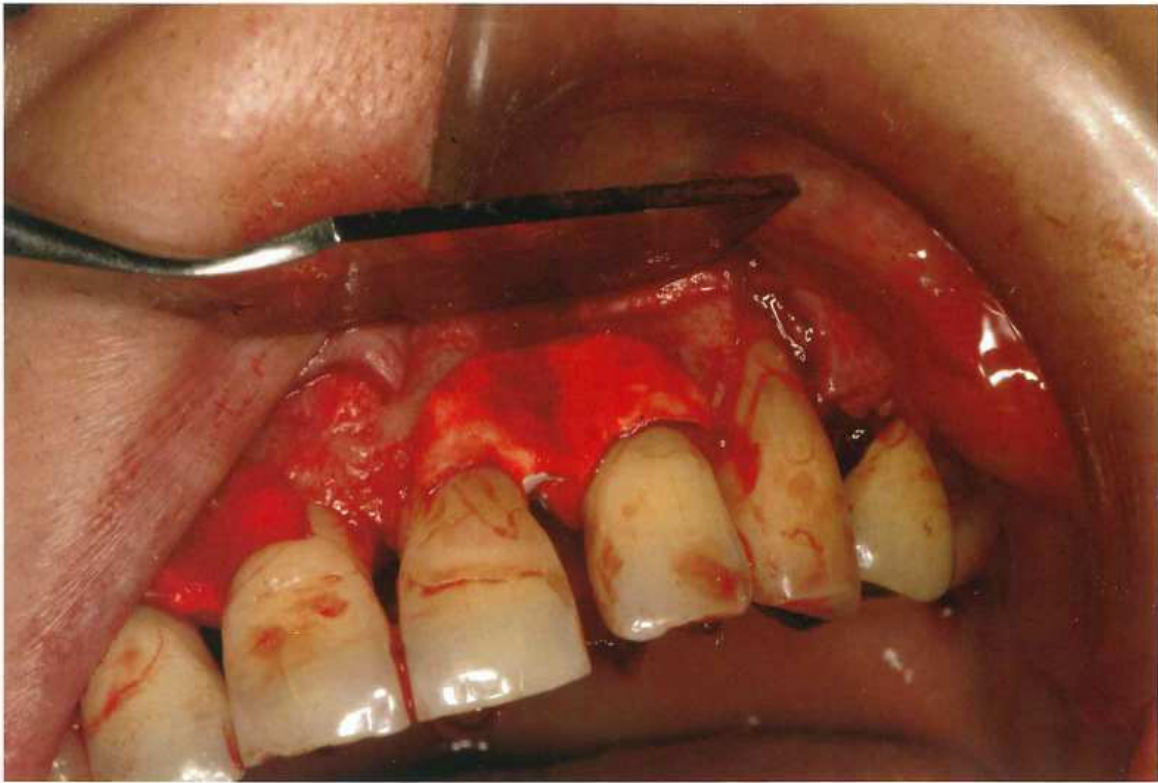

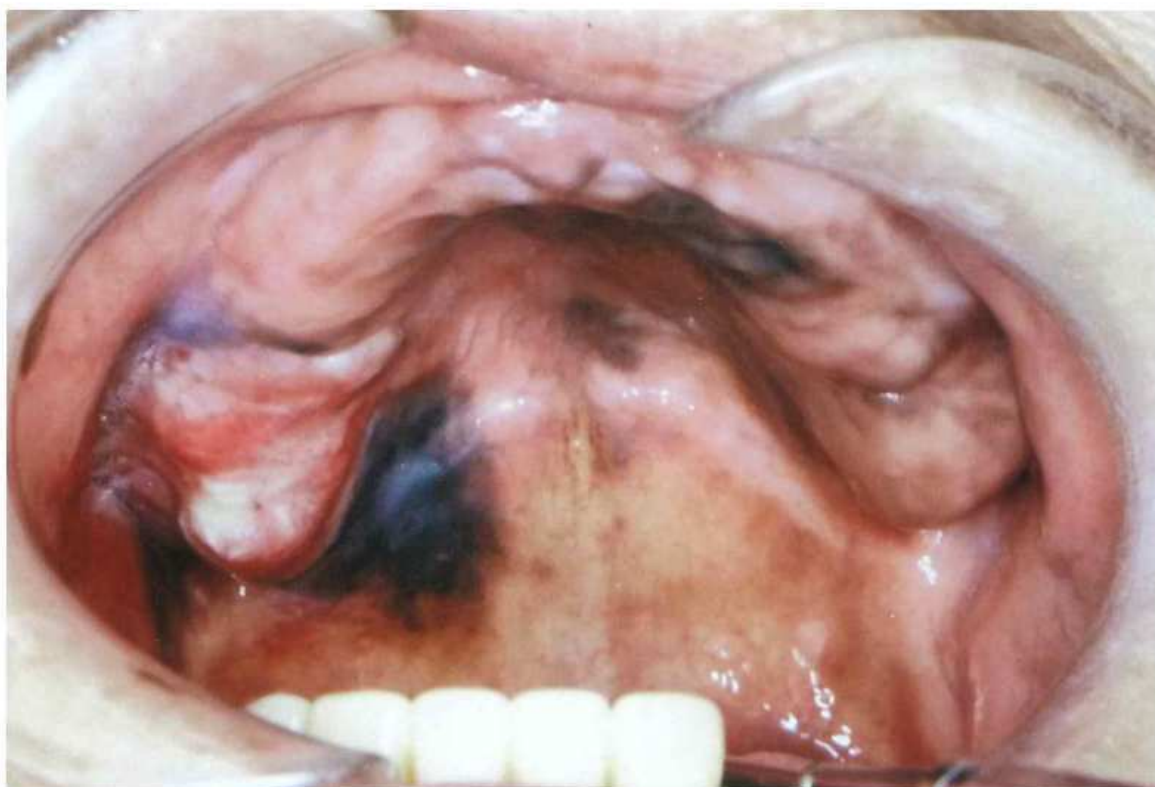

No. 28

(D 問題 79)





A



B

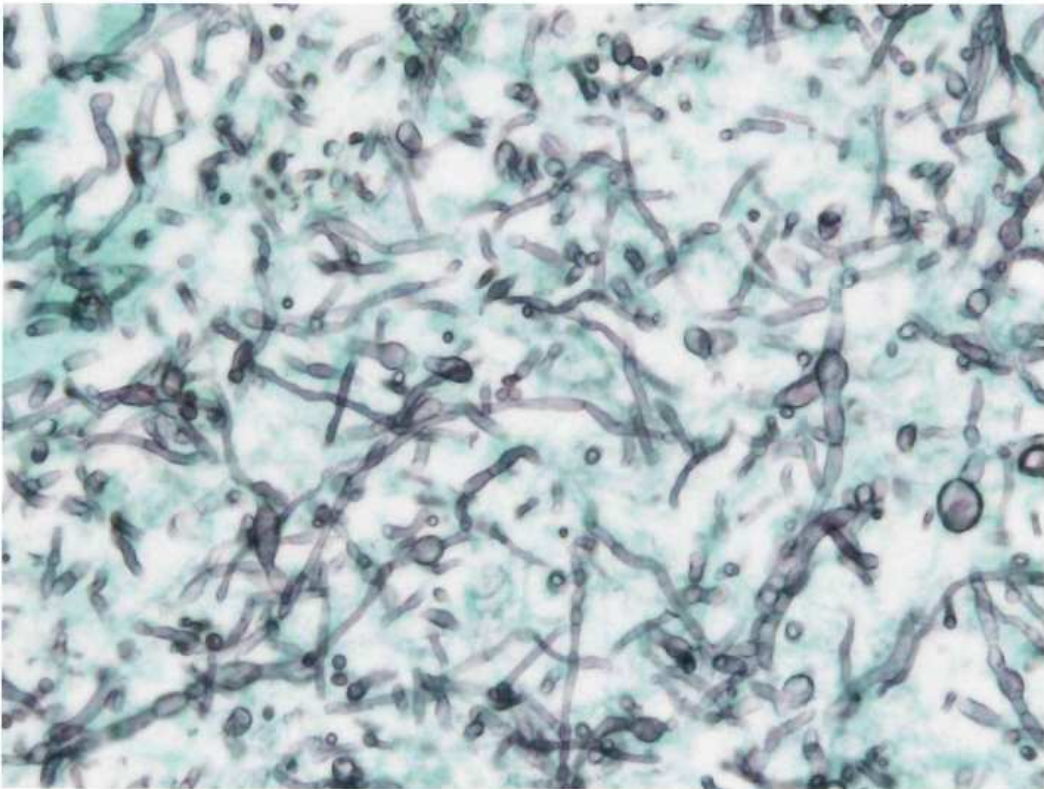



A

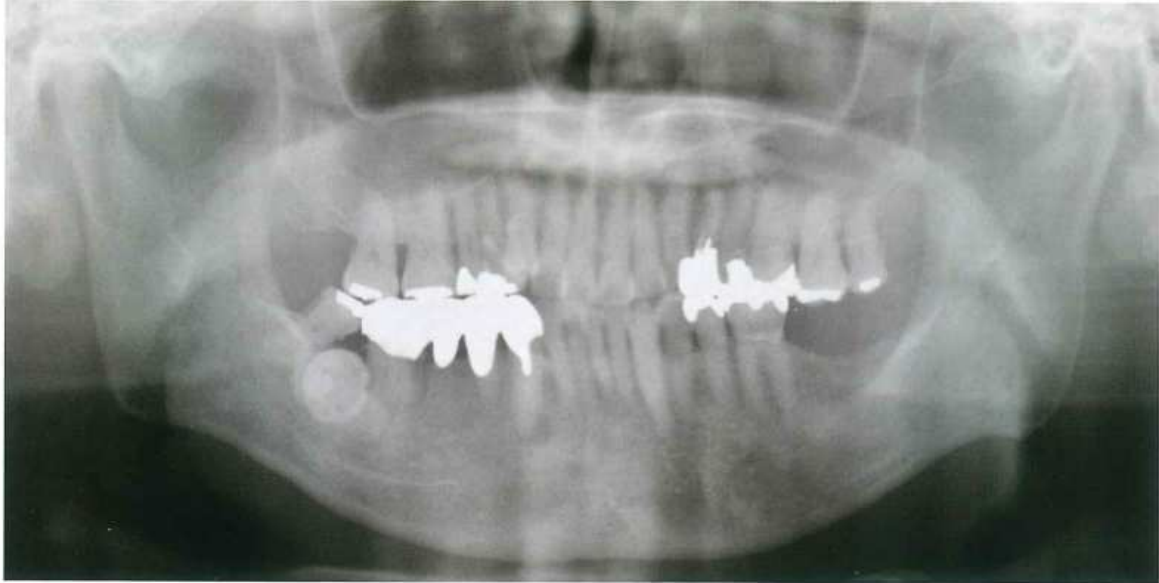

B

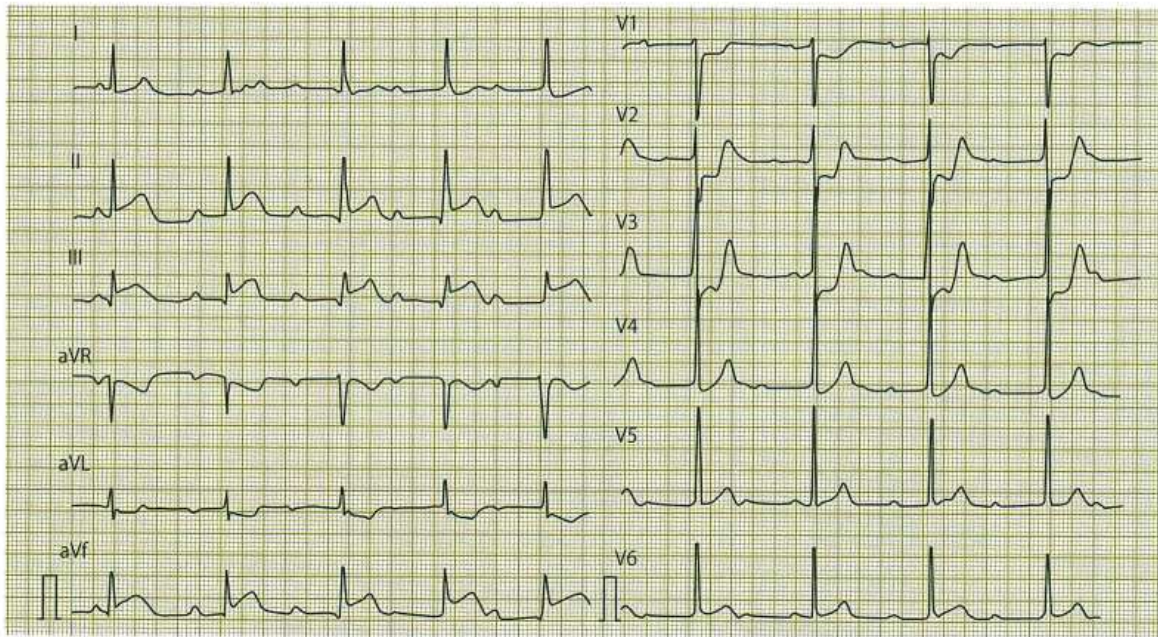

No. 32

(D 問題 89)

A



B

