

116

B

別 冊

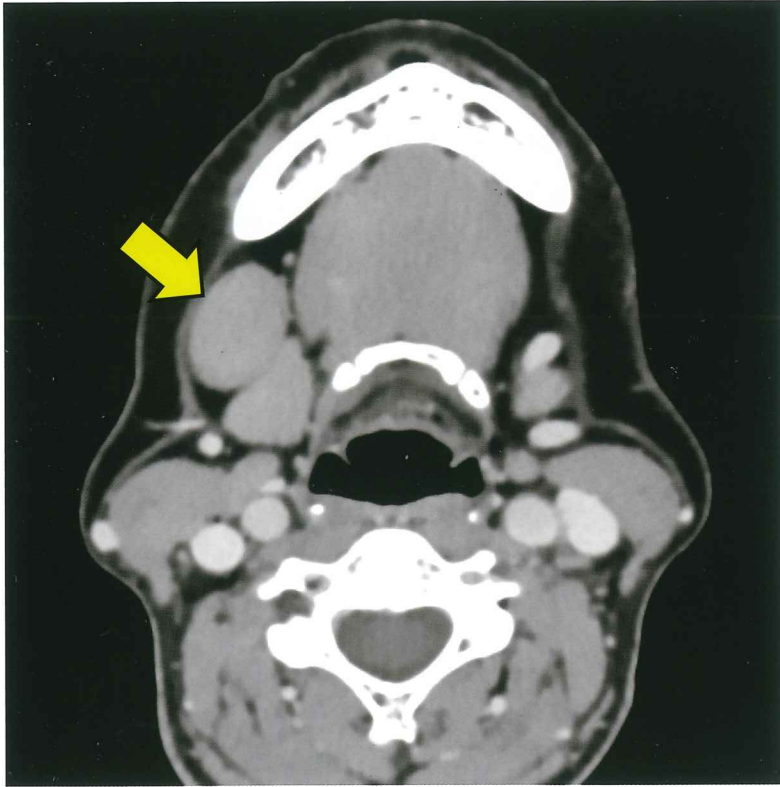

造影 CT 横断像

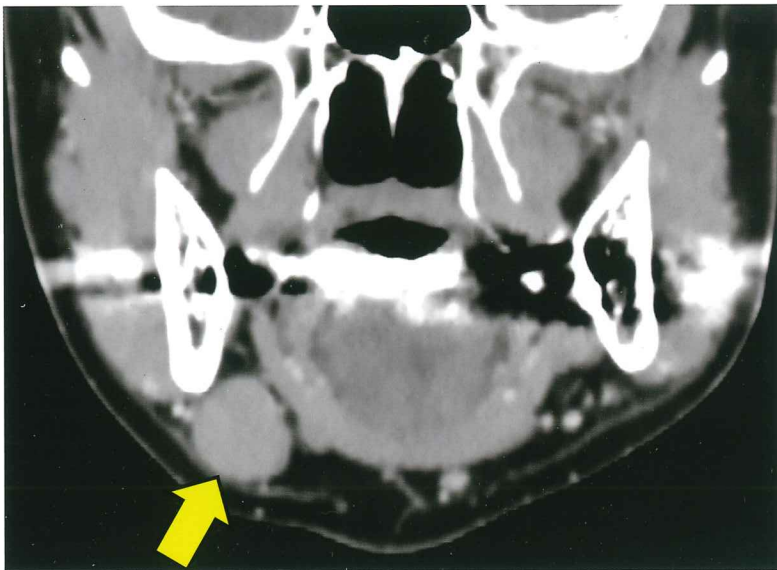

造影 CT 冠状断像

No. 2

(B 問題2)

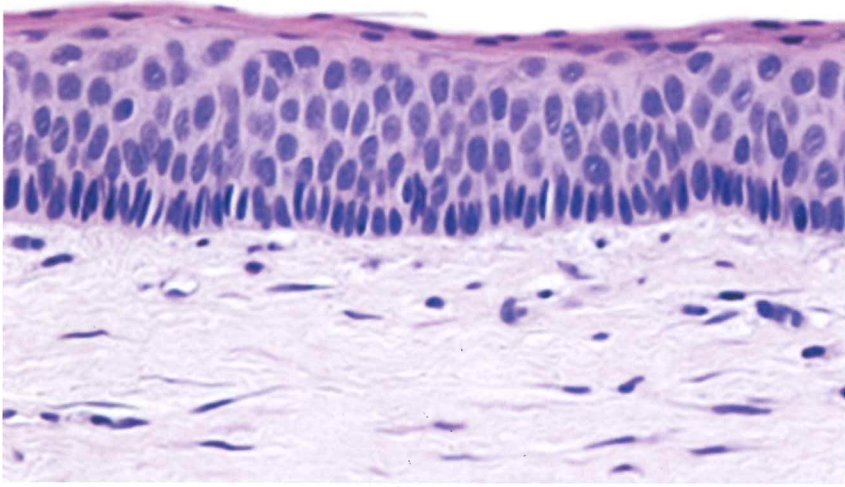

No. 3

(B 問題4)

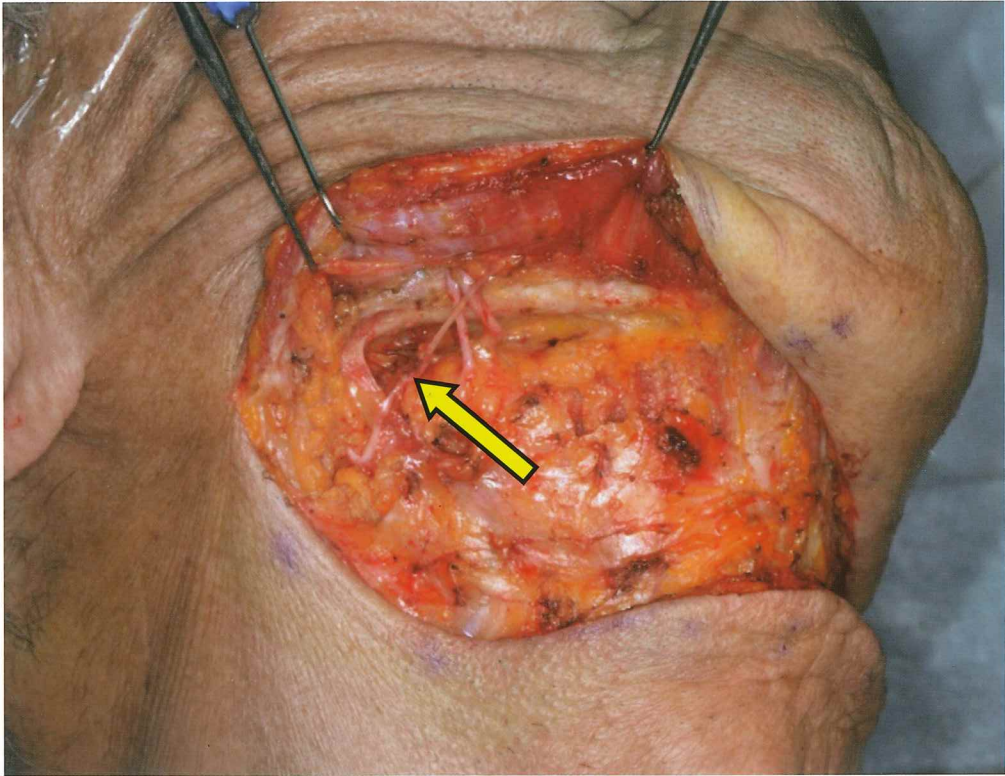

No. 4

(B 問題 20)

A

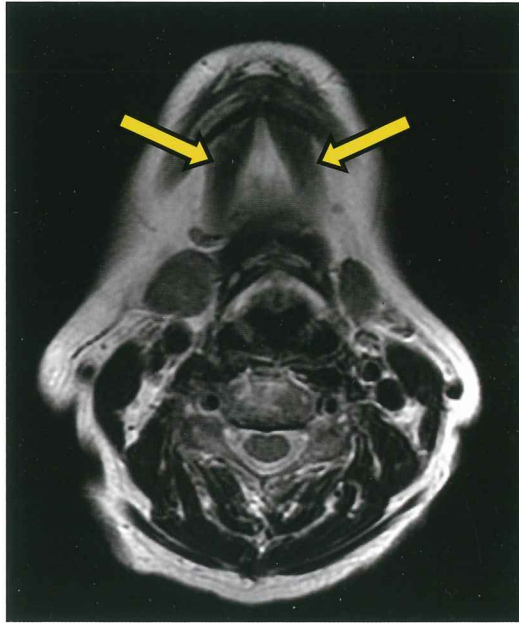

B

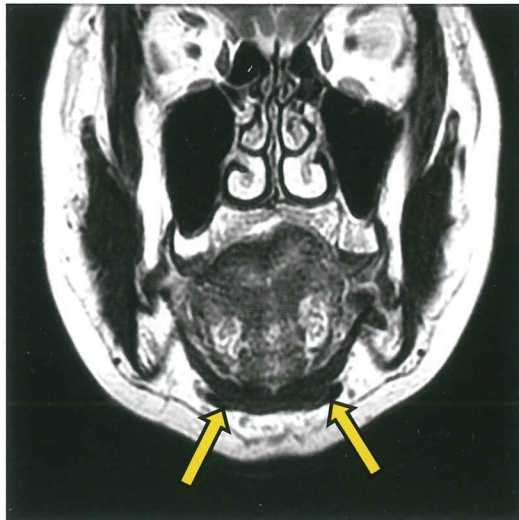

No. 5

(B 問題 21)

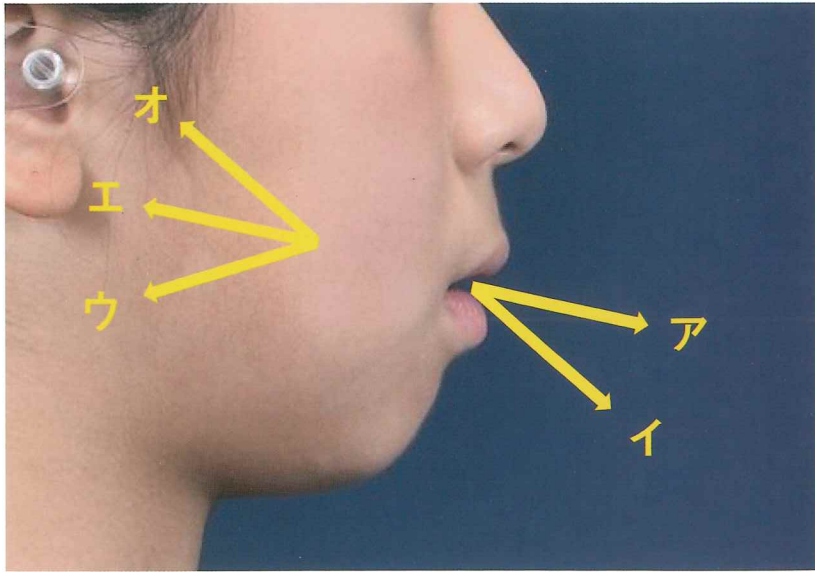

No. 6

(B 問題 23)

A



B

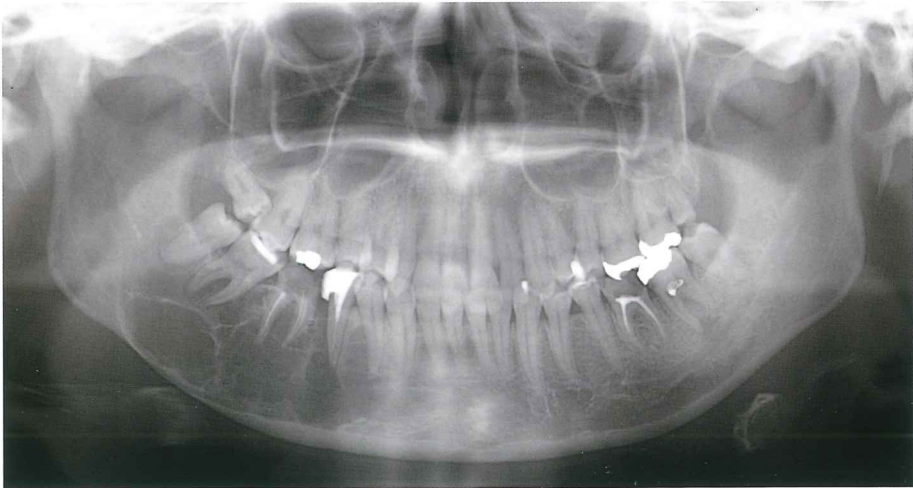

No. 6

(B 問題 23)

C



横断像

D



脂肪抑制造影 T1 強調冠状断像

No. 6

(B 問題 23)

E

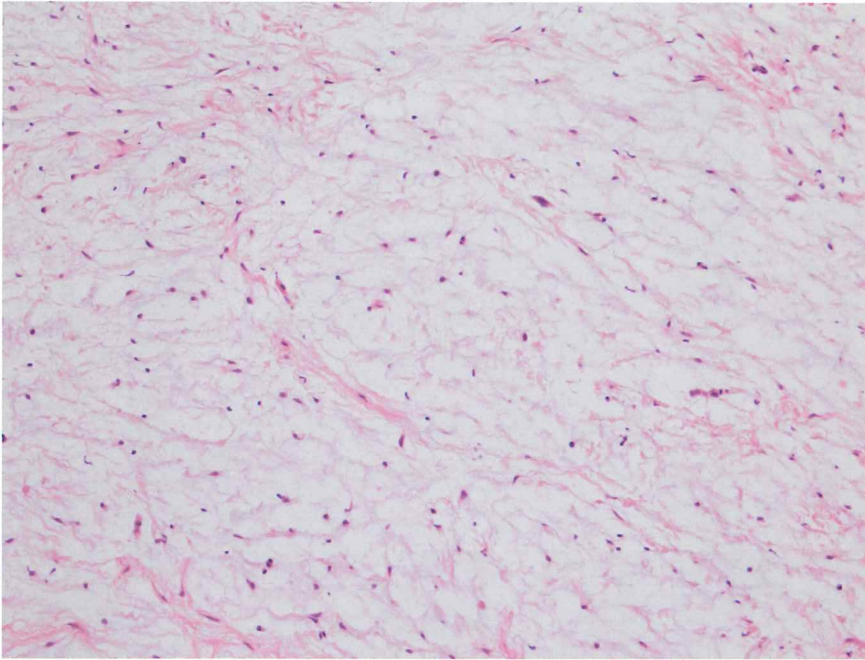

No. 7

(B 問題 24)

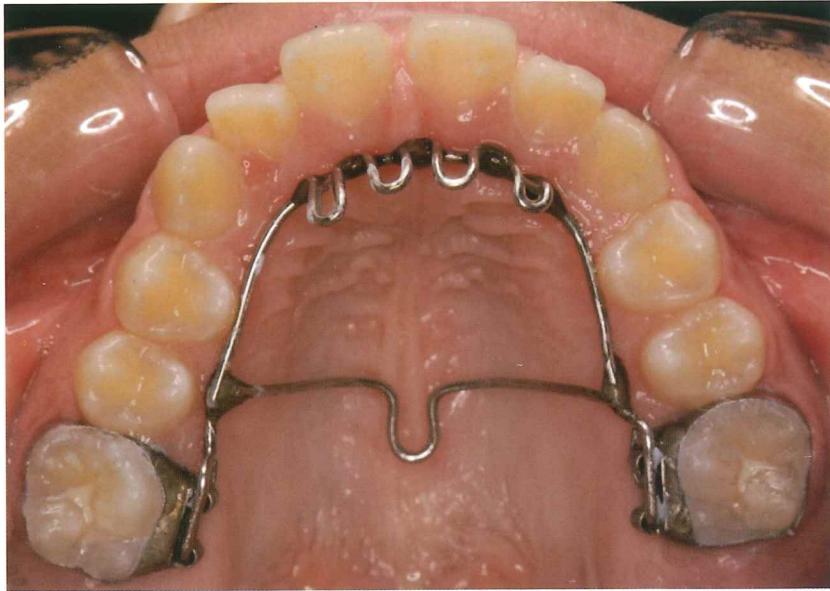

No. 8

(B 問題 25)

A

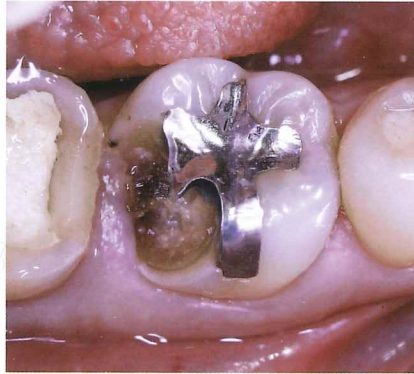

B



C



No. 9

(B 問題 28)



No. 10 (B 問題 33、34)

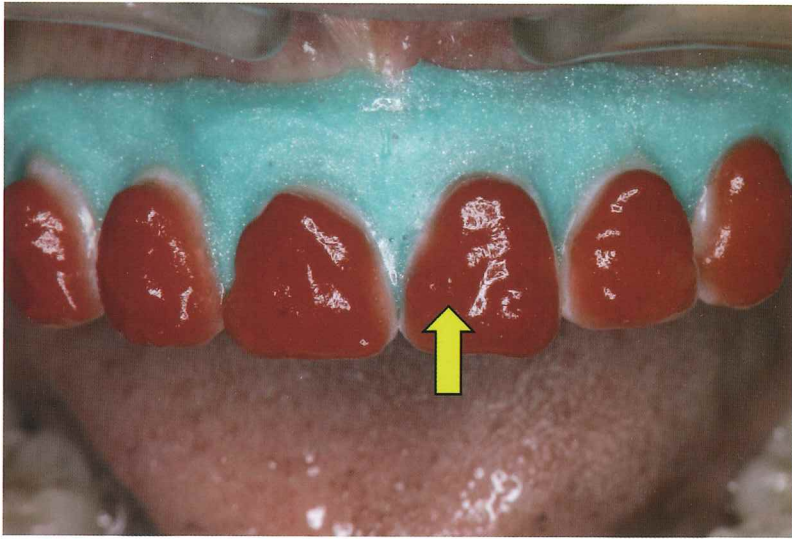

No. 11

(B 問題 35)

A



B



No. 12

(B 問題 37)



No. 13

(B 問題 38)

A

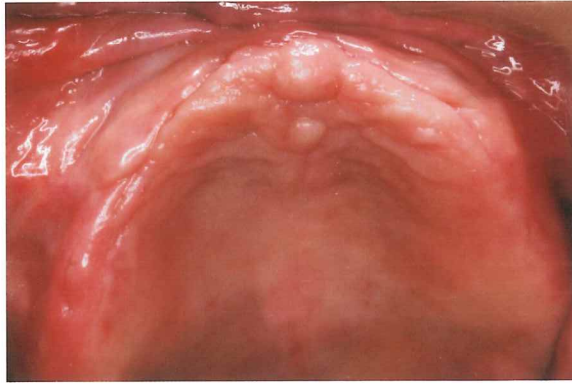

B

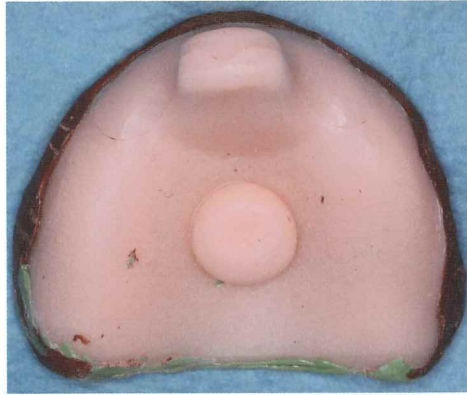

C

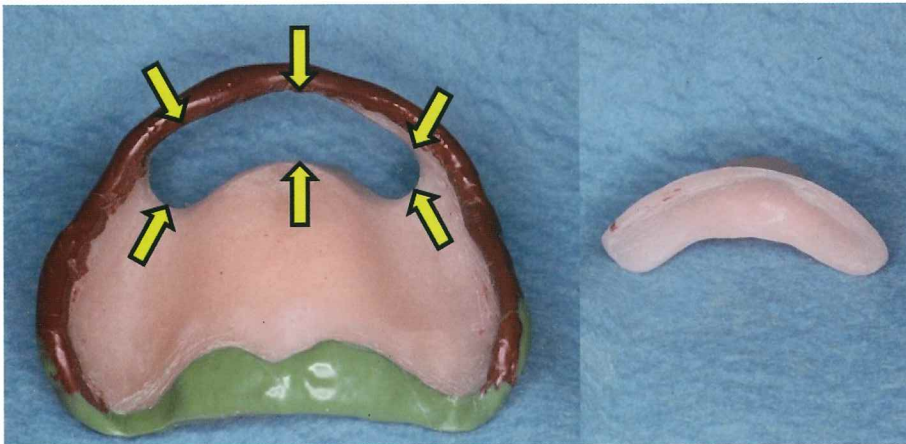

No. 14

(B 問題 39)

A

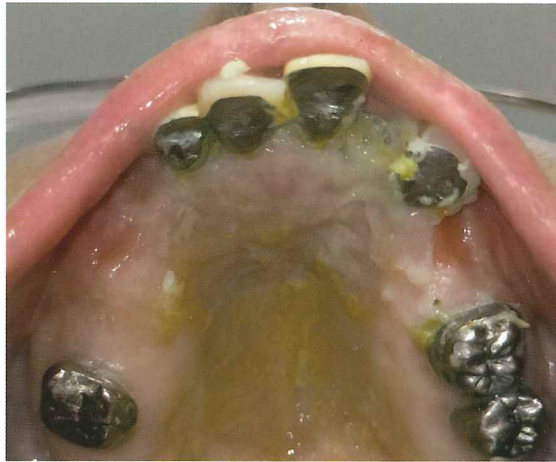

No. 14

(B 問題 39)

B



No. 15

(B 問題 42)

A



B



No. 16

(B 問題 44)



No. 17

(B 問題 47)

A



頰側面觀



口蓋側面觀

B

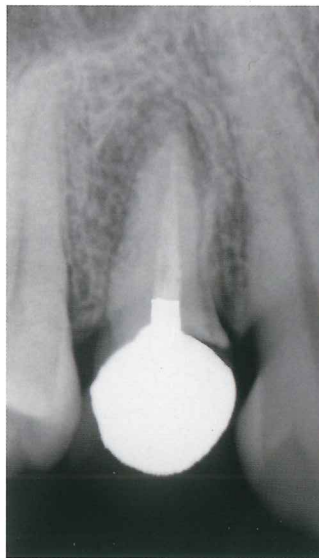

No. 18

(B 問題 51)

A



B



No. 19

(B 問題 55)

A



B

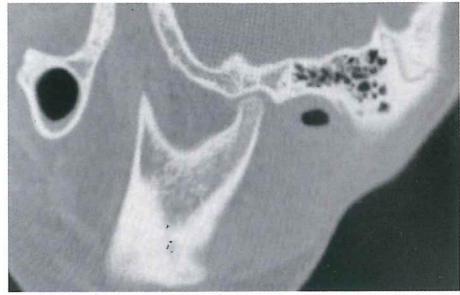
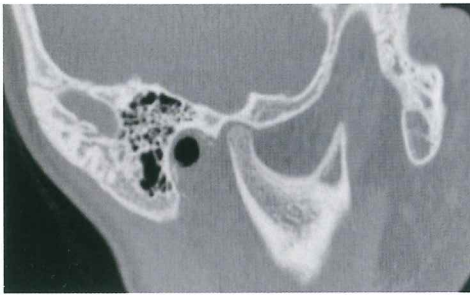

C

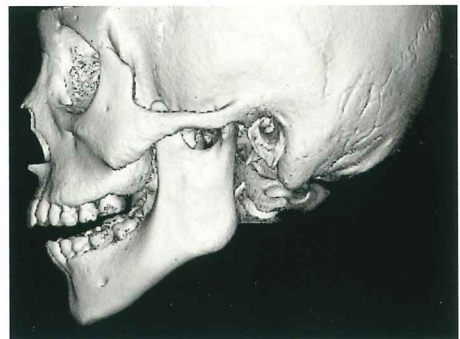
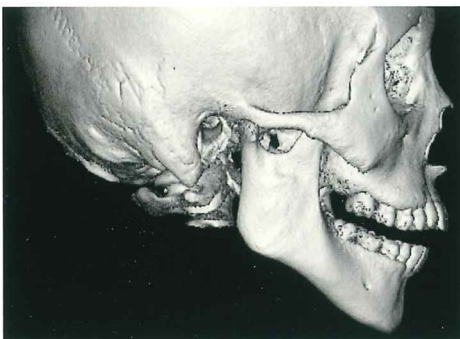

No. 20

(B 問題 59)

A



B



No. 21

(B 問題 60)

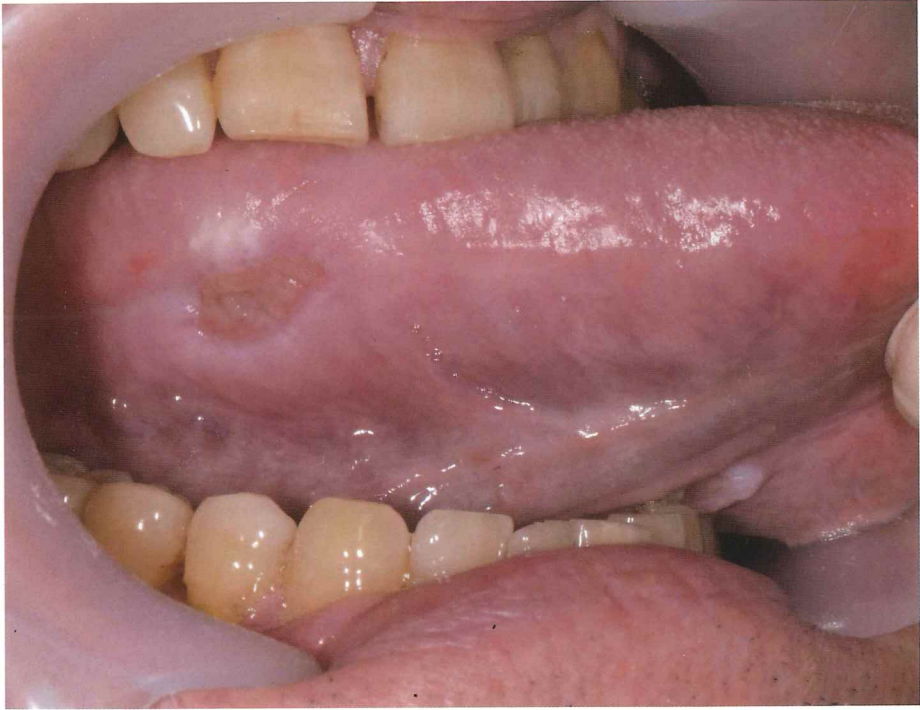

No. 22

(B 問題 63)

A



No. 22

(B 問題 63)

B

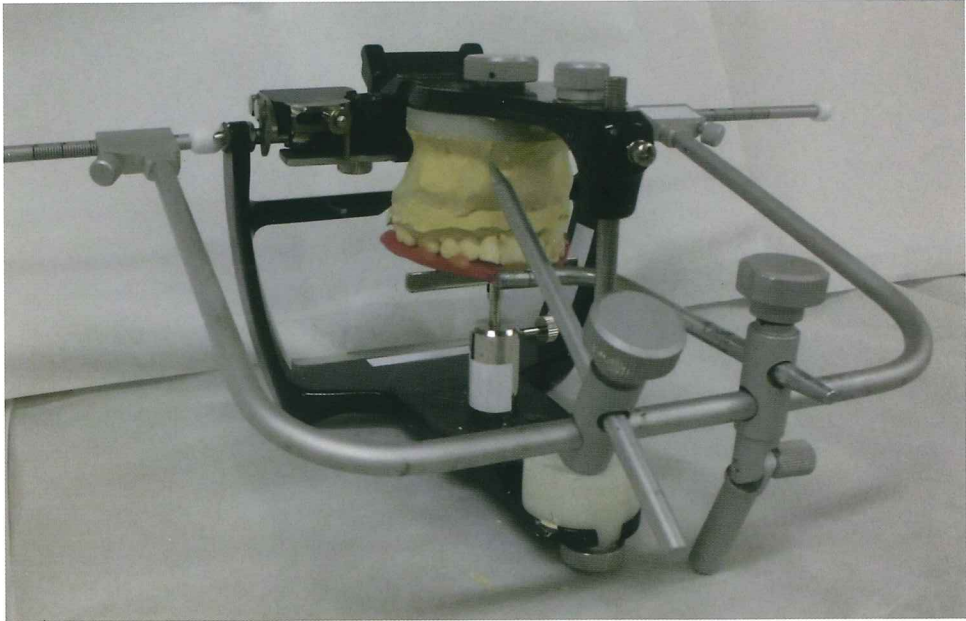

C

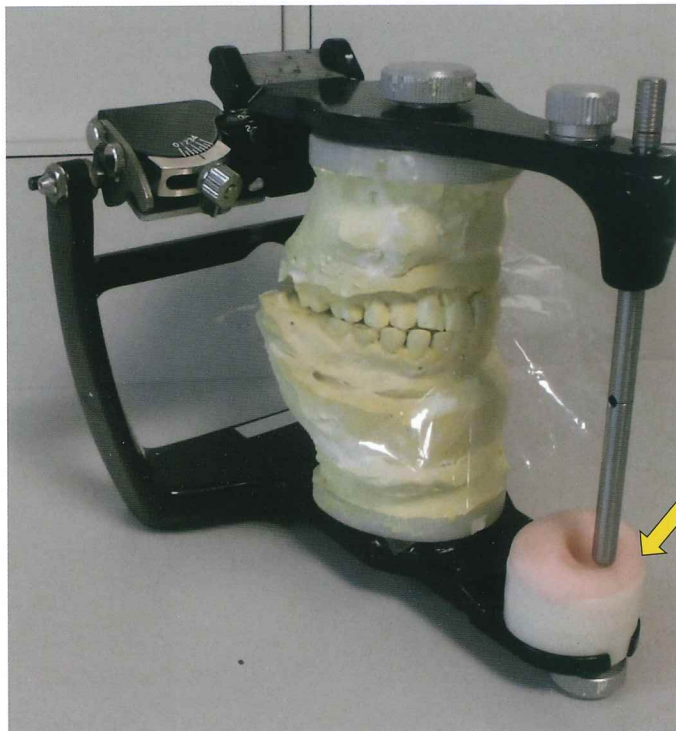

A



B



横断像



矢状断像



術 前

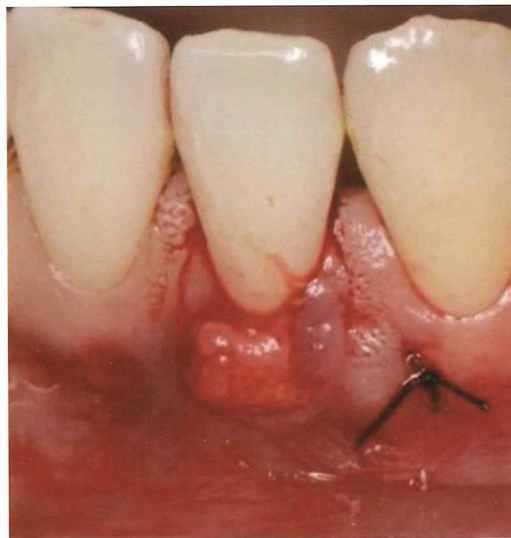

術 中

No. 25

(B 問題 66)

A



B



造影横断像



骨条件冠状断像

C

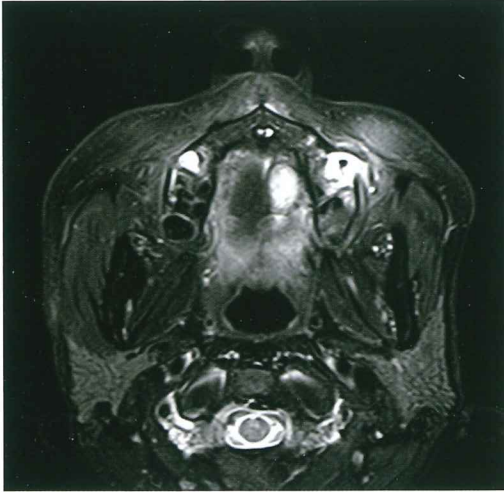

脂肪抑制
T2 強調横断像

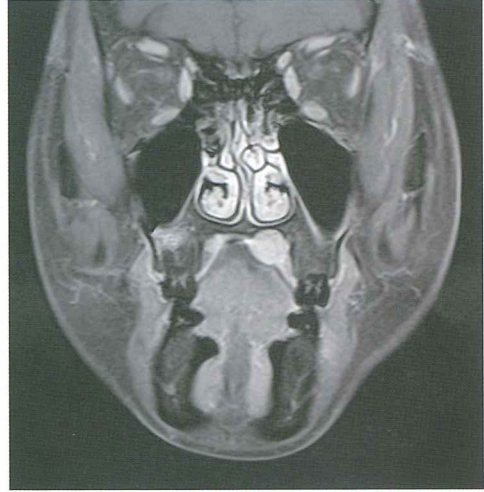

脂肪抑制
造影 T1 強調冠状断像

No. 25

(B 問題 66)

D

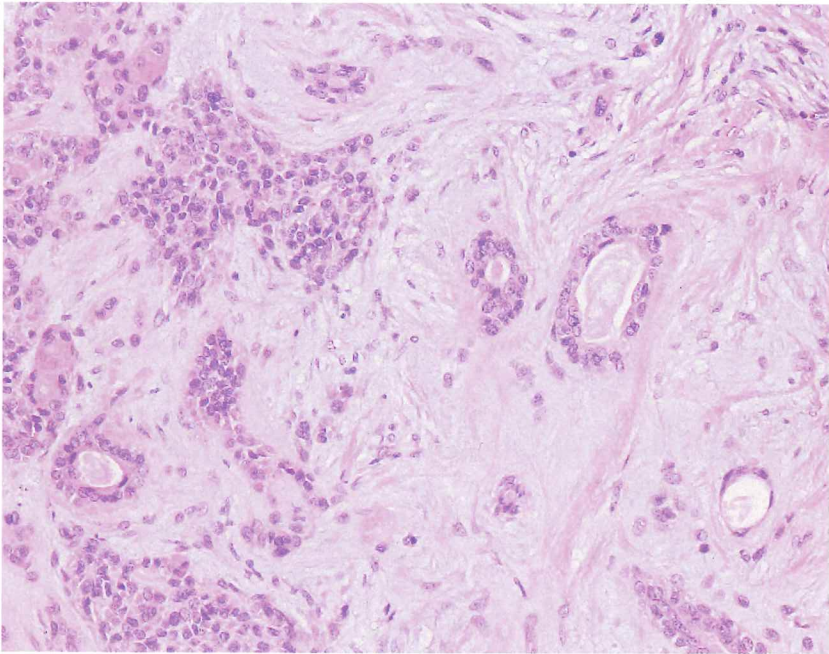
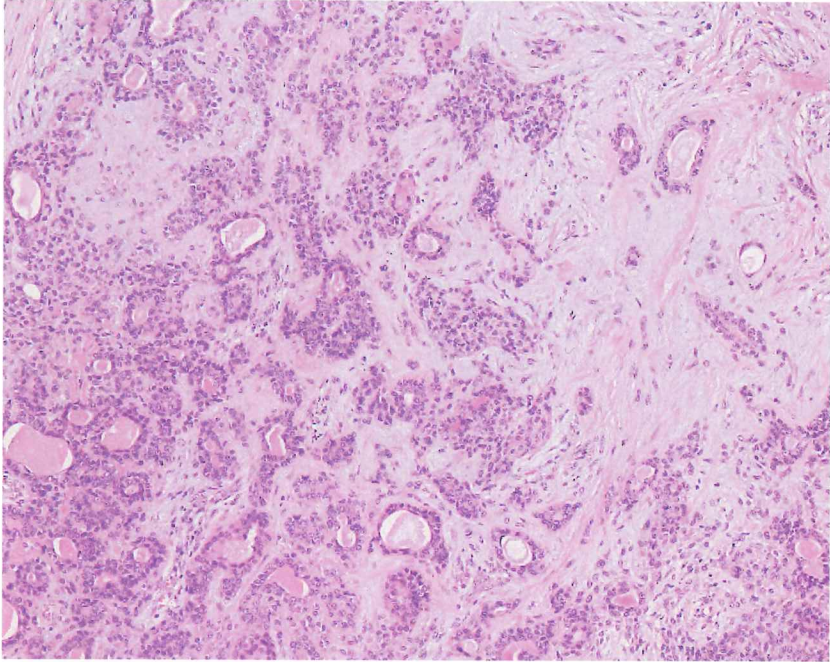

余 白

No. 26

(B 問題 68)

A

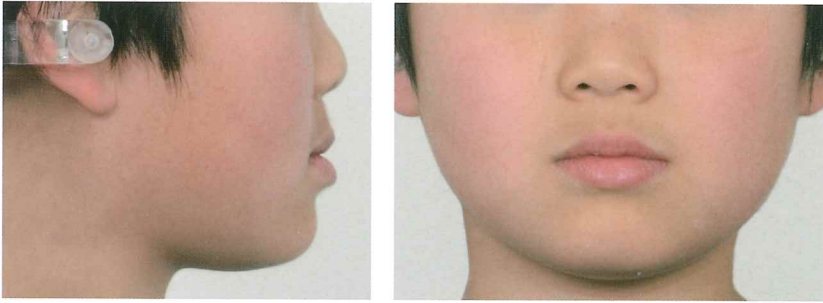

B



No. 26

(B 問題 68)

C

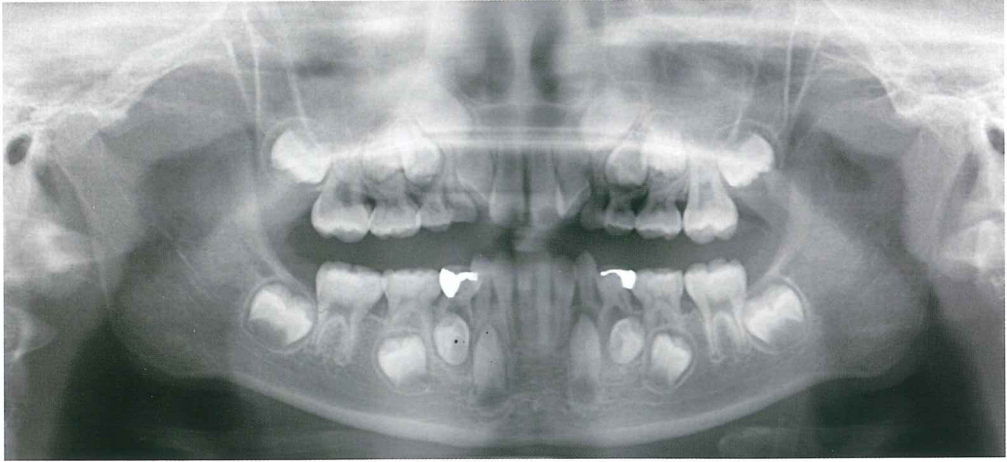

No. 27

(B 問題 69)

A

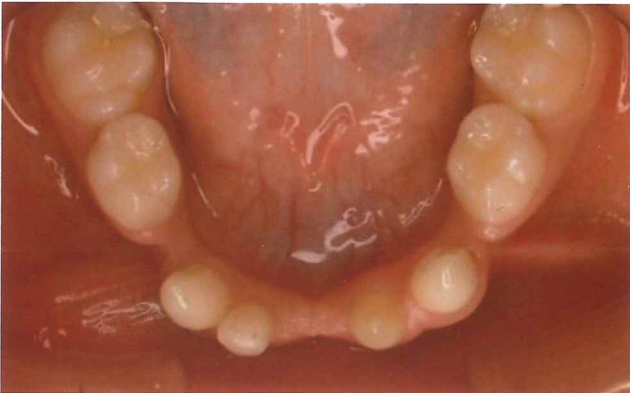
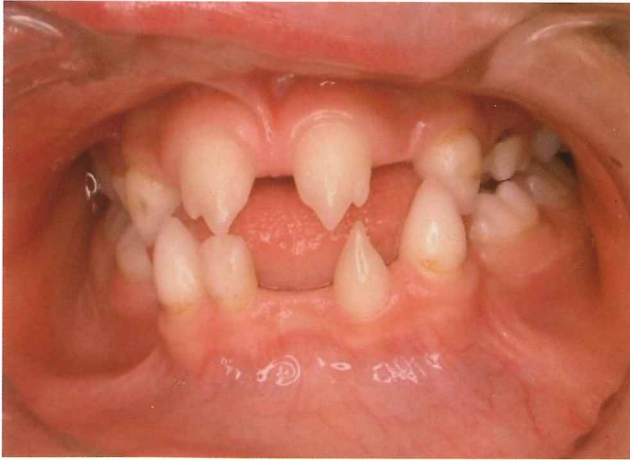

No. 27

(B 問題 69)

B

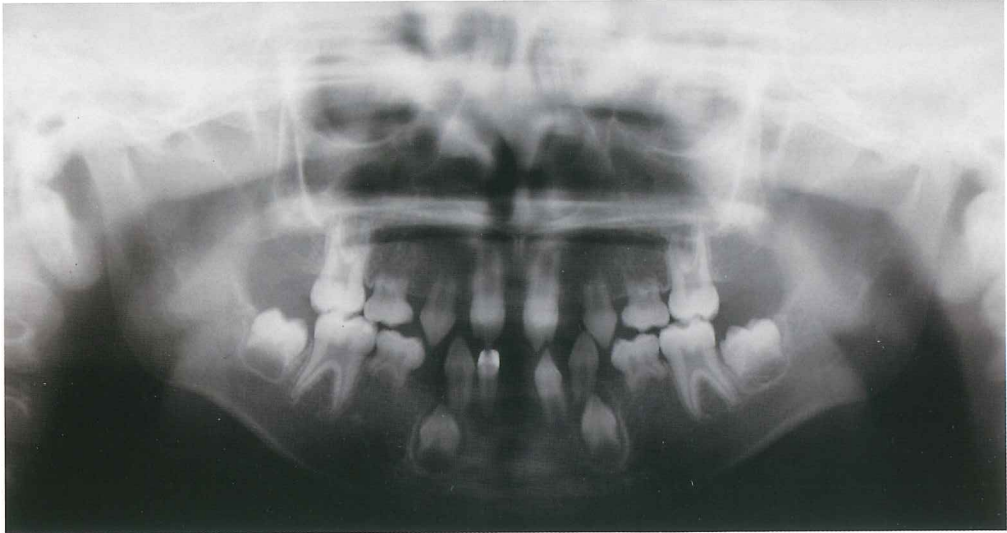

No. 28

(B 問題 71)

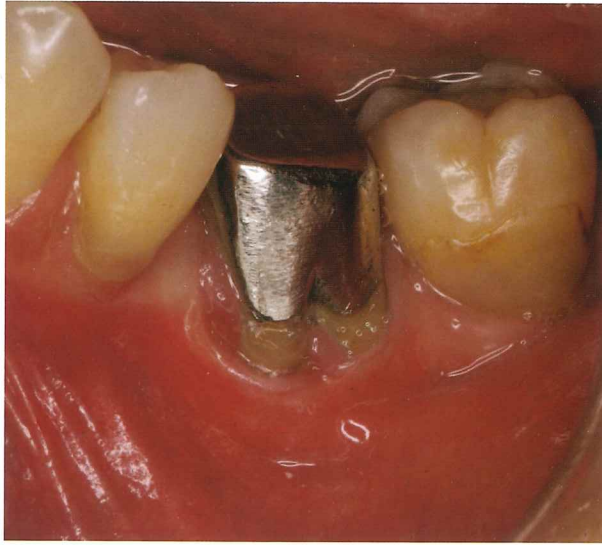

No. 29

(B 問題 72)

A

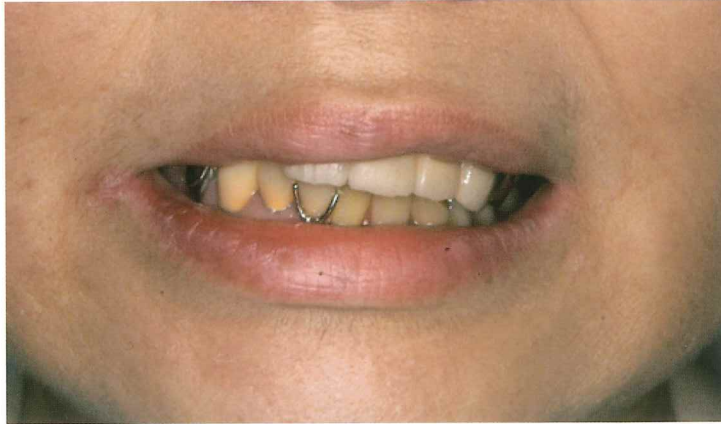

B

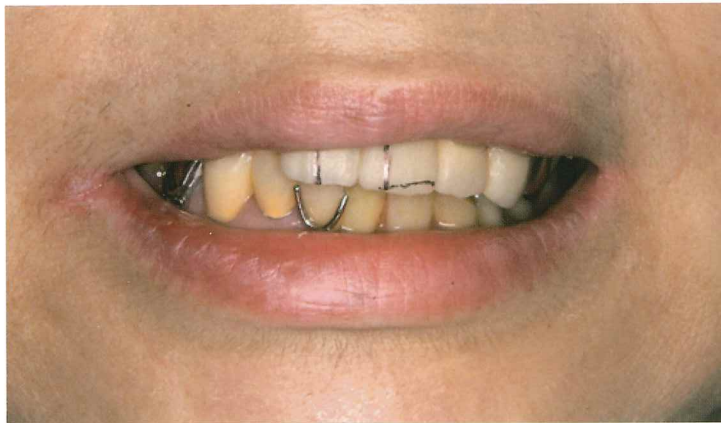

C

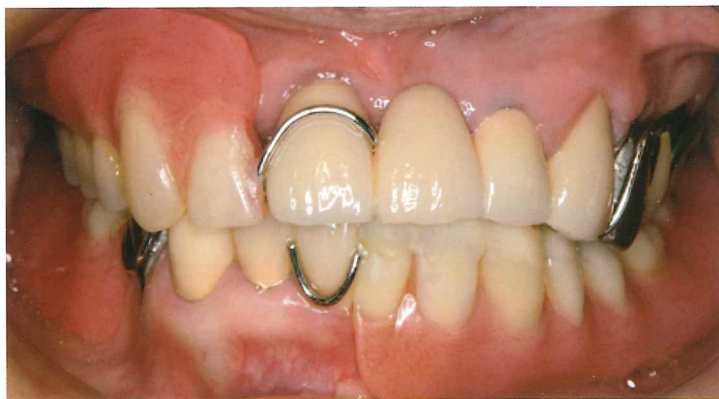

No. 30

(B 問題 76)

A



B



C

ア



イ



ウ



エ



オ



No. 31

(B 問題 77)

A



B

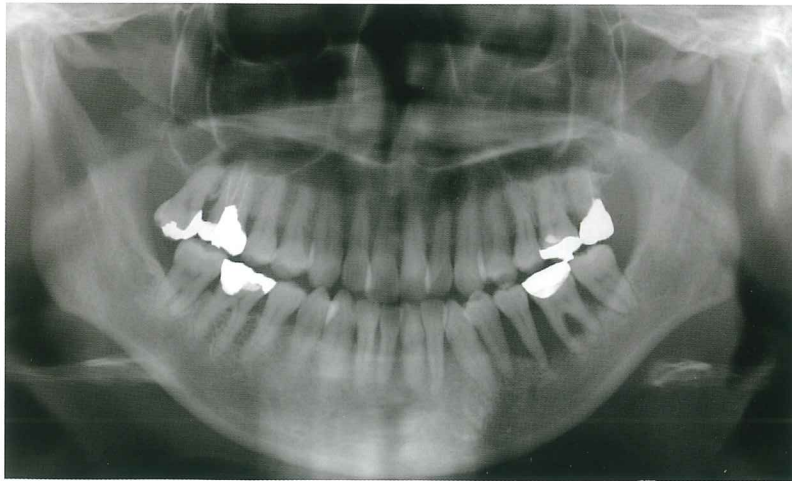

No. 31

(B 問題 77)

C

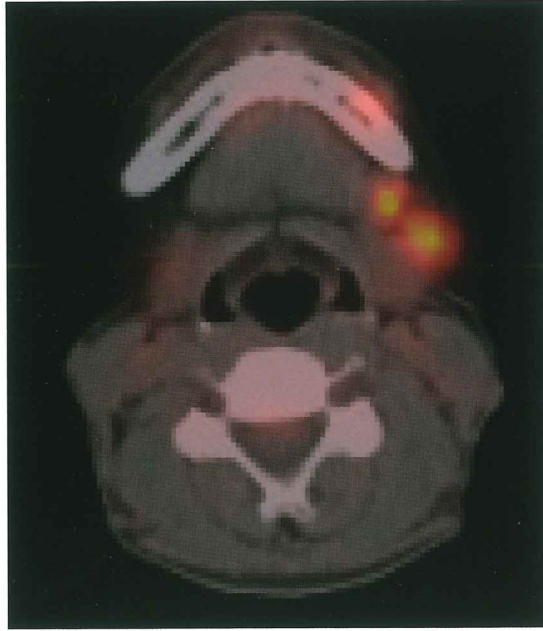

No. 32

(B 問題 80)

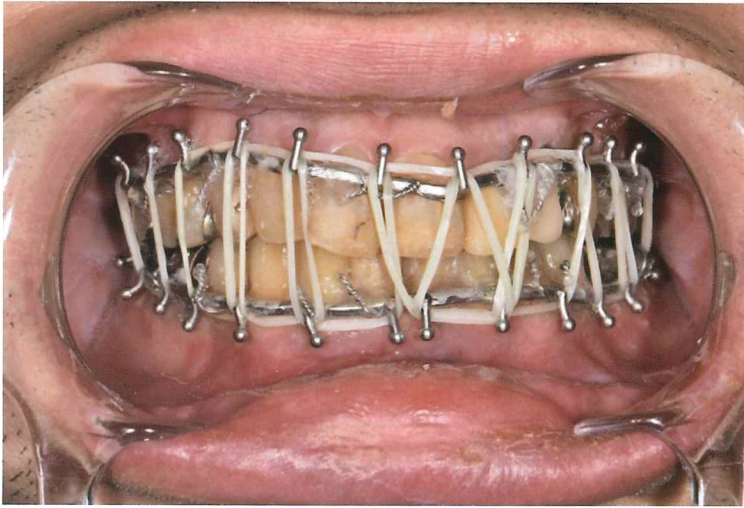

No. 33

(B 問題 81)



No. 34

(B 問題 82)

A



B

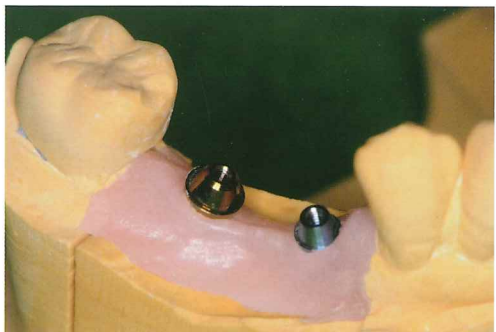

余 白

No. 35

(B 問題 83)

A

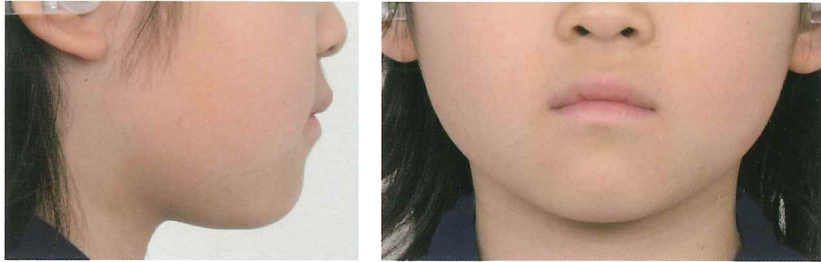

B



No. 35

(B 問題 83)

C

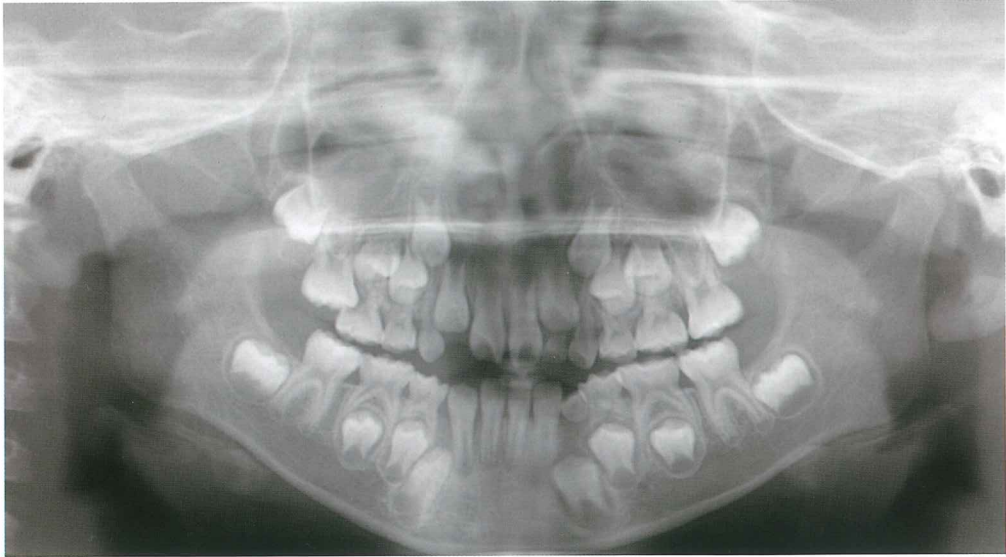

No. 36

(B 問題 84)

A



B



No. 37

(B 問題 85)

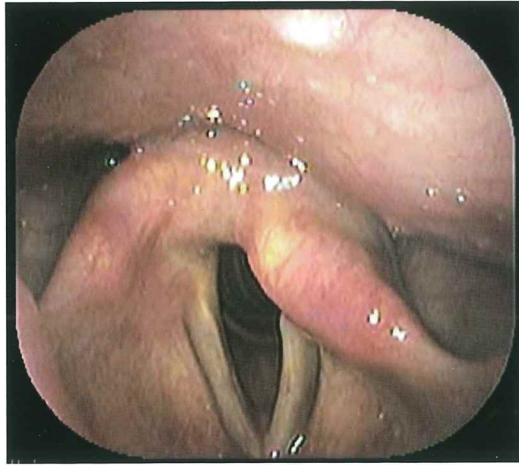

安静時

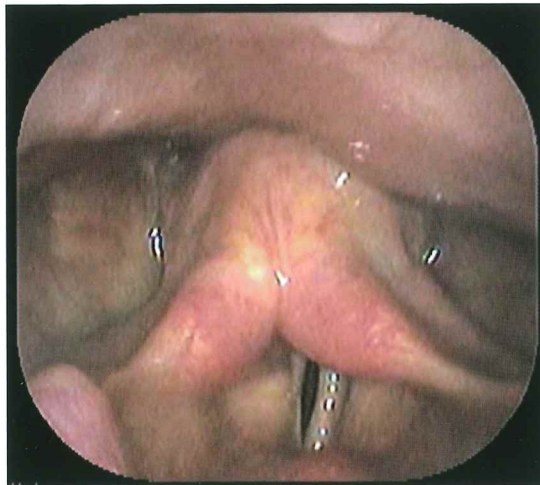

「い」発声時

No. 38

(B 問題 86)



余 白

No. 39

(B 問題 90)

A



B



No. 39

(B 問題 90)

C

