

116

C

別 冊







No. 1

(C 問題1)



No. 2

(C 問題 21)

A



B

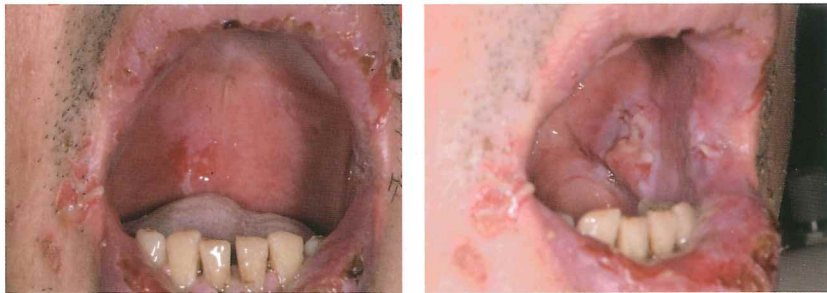

No. 2

(C 問題 21)

C



No. 3

(C 問題 23)

A



B





No. 3

(C 問題 23)

C



D



R

No. 4

(C 問題 24)

L

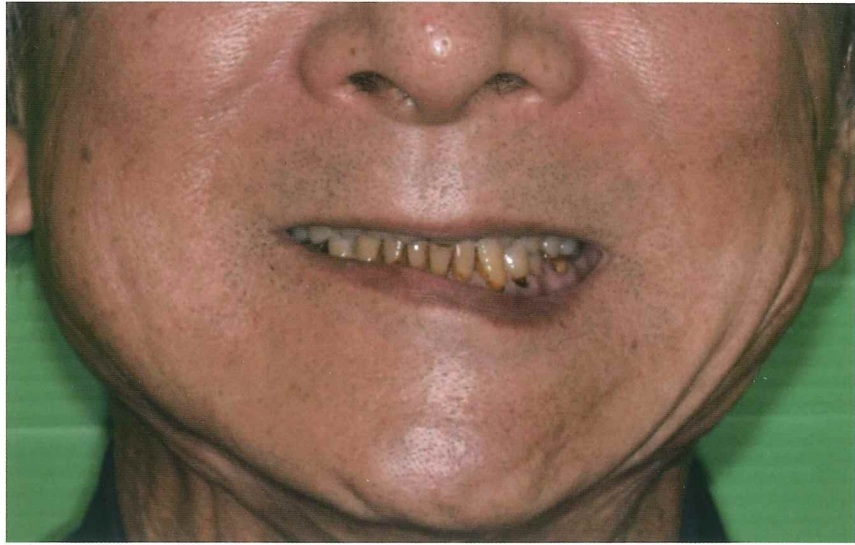

No. 5

(C 問題 25)

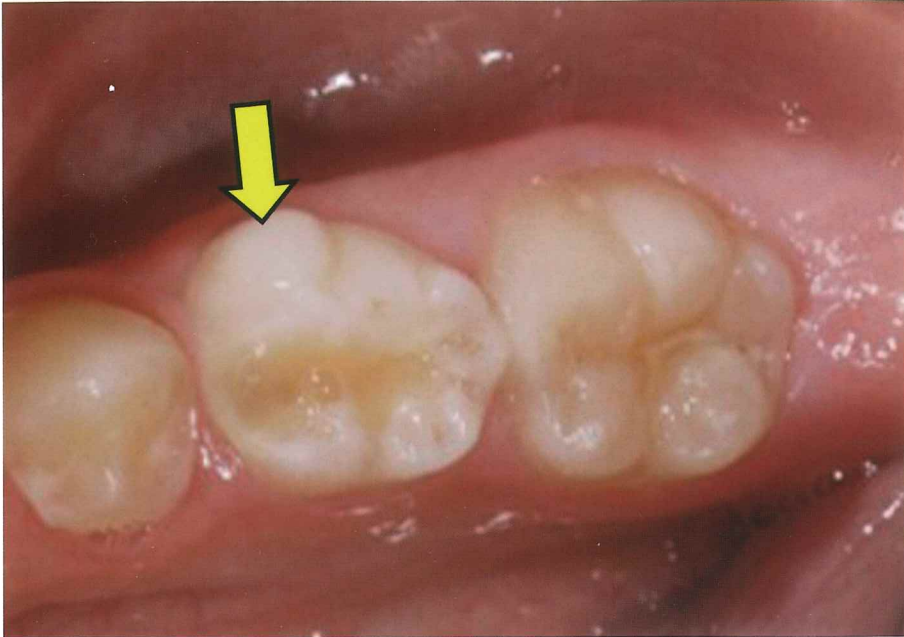

No. 6

(C 問題 28)

A

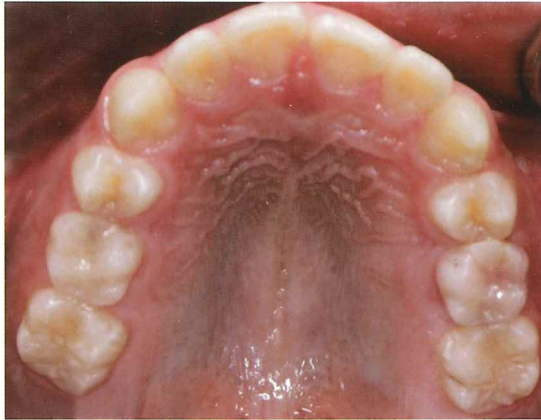

No. 6

(C 問題 28)

B

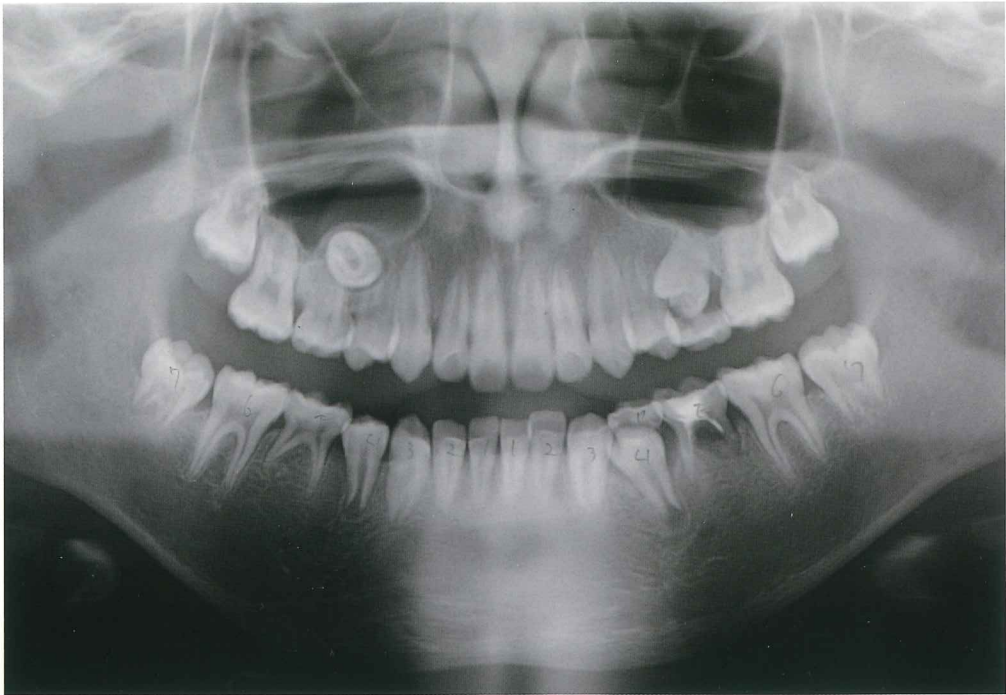

C



横断像



矢状断像

No. 7

(C 問題 29)

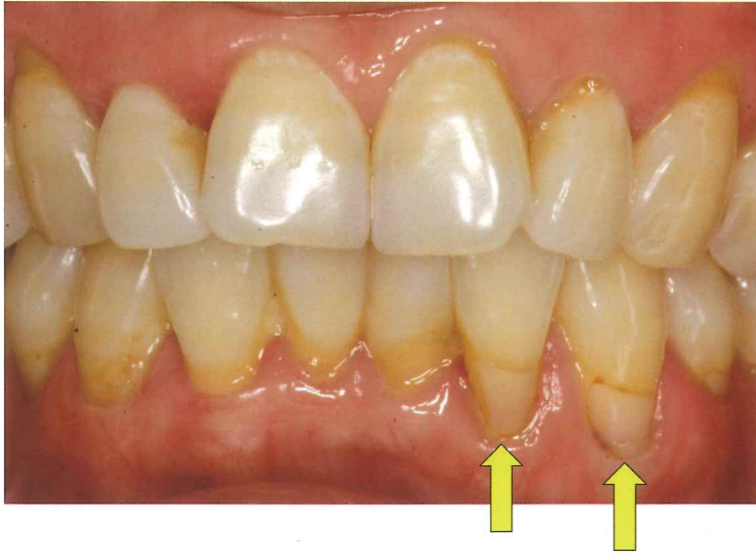

余 白

No. 8

(C 問題 30)

A

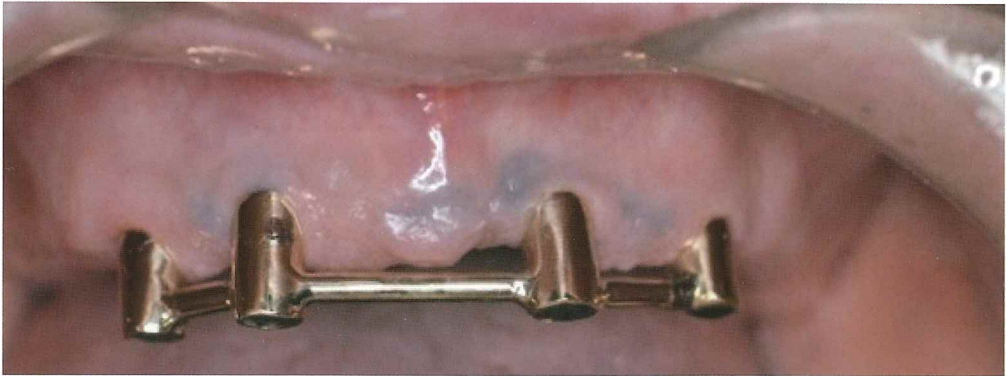

B

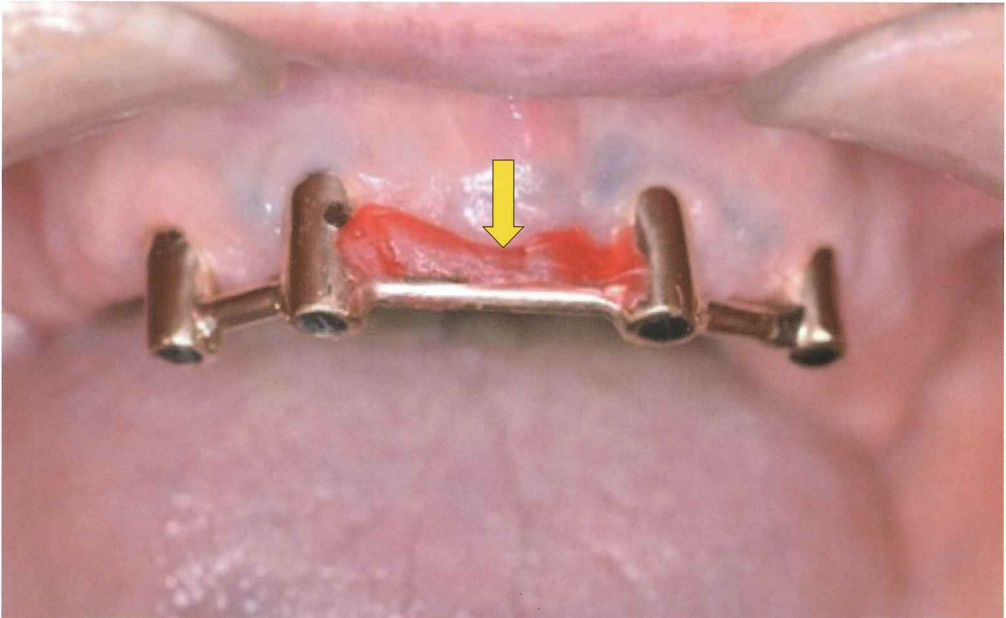



No. 8

(C 問題 30)

C

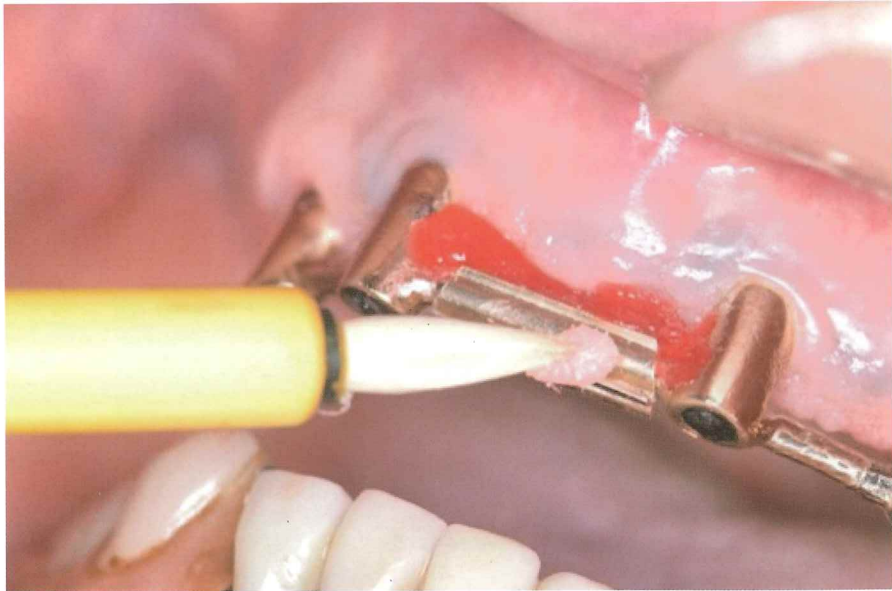

D



No. 9

(C 問題 32)

A



B



余 白

No. 10

(C 問題 34)

A

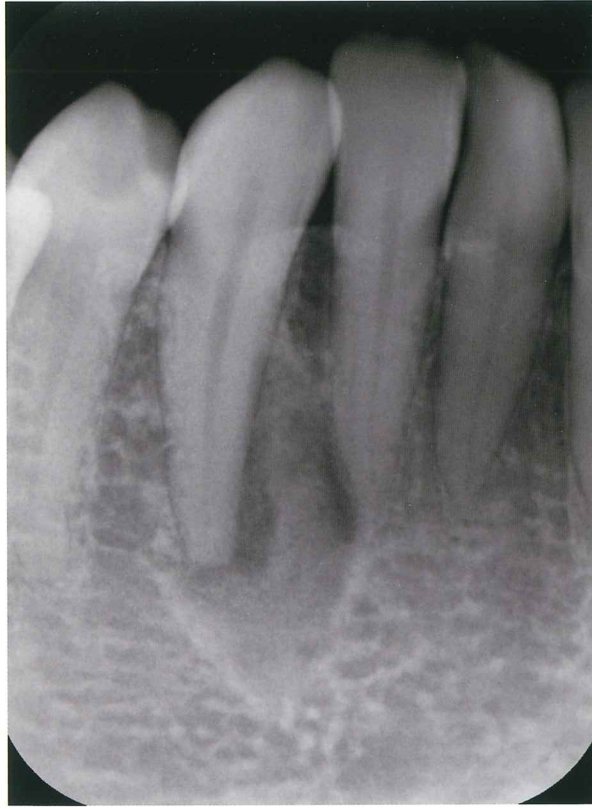

B

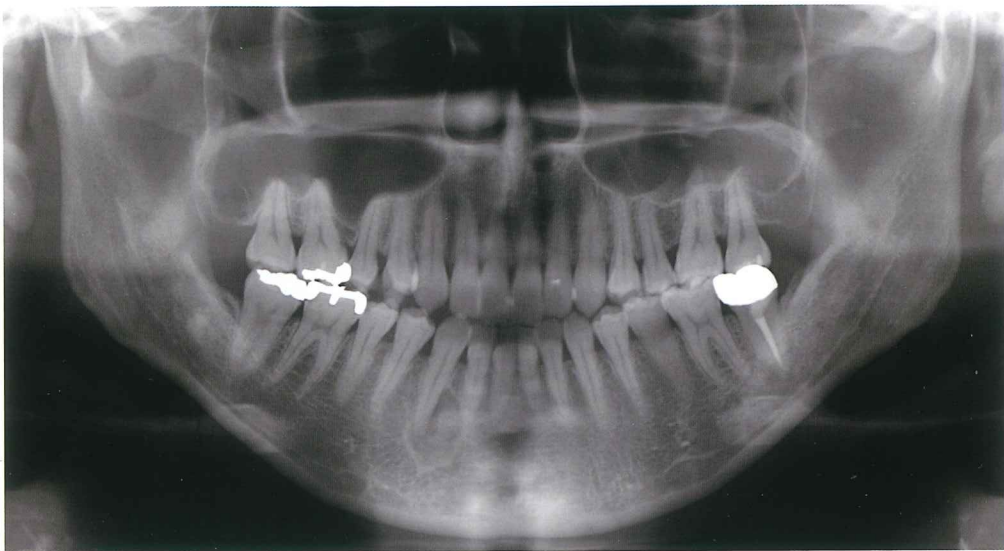

C

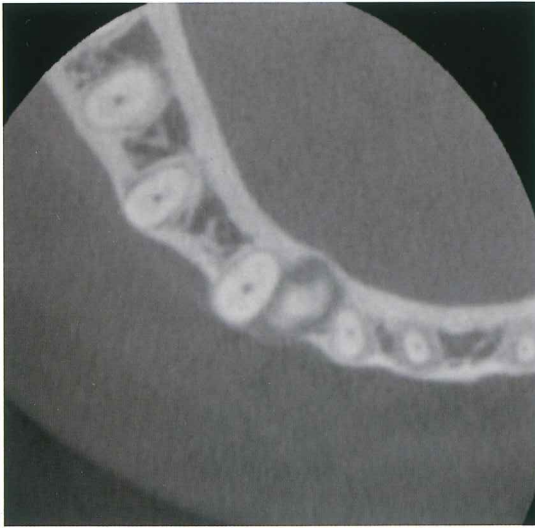

横断像



矢状断像

D

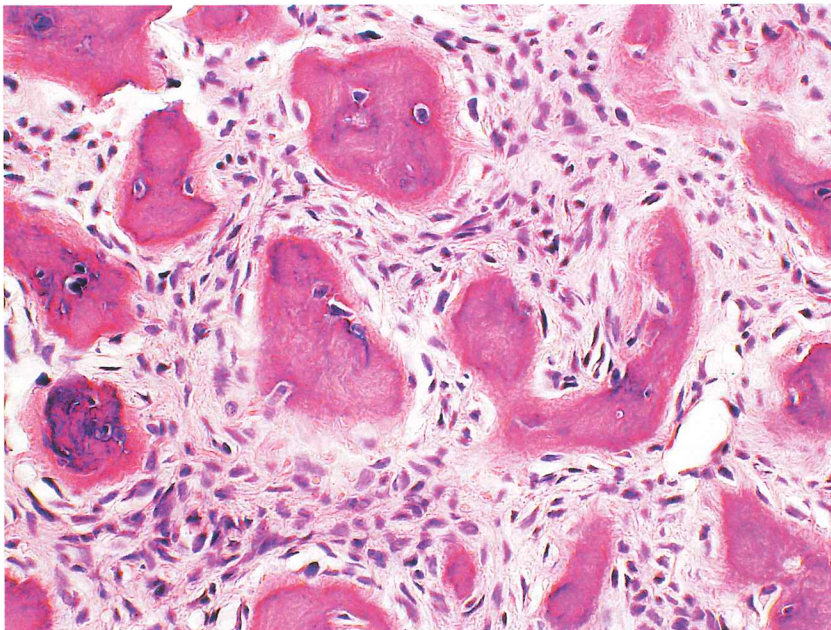

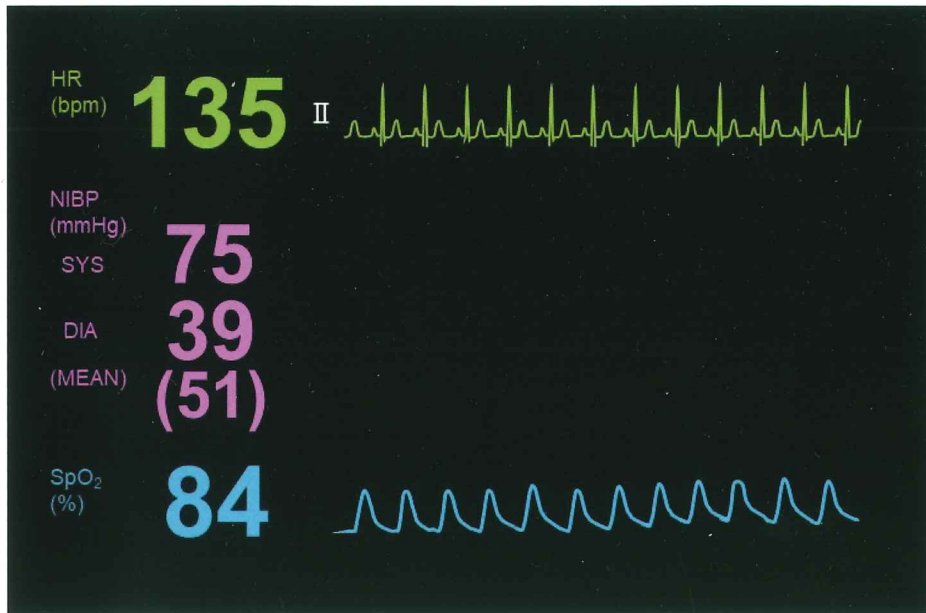

余 白

No. 12

(C 問題 39)

A

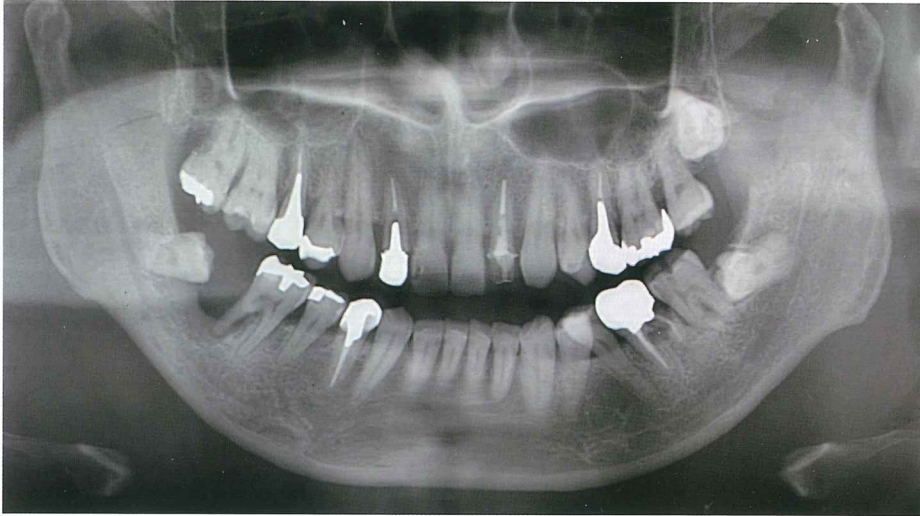

B

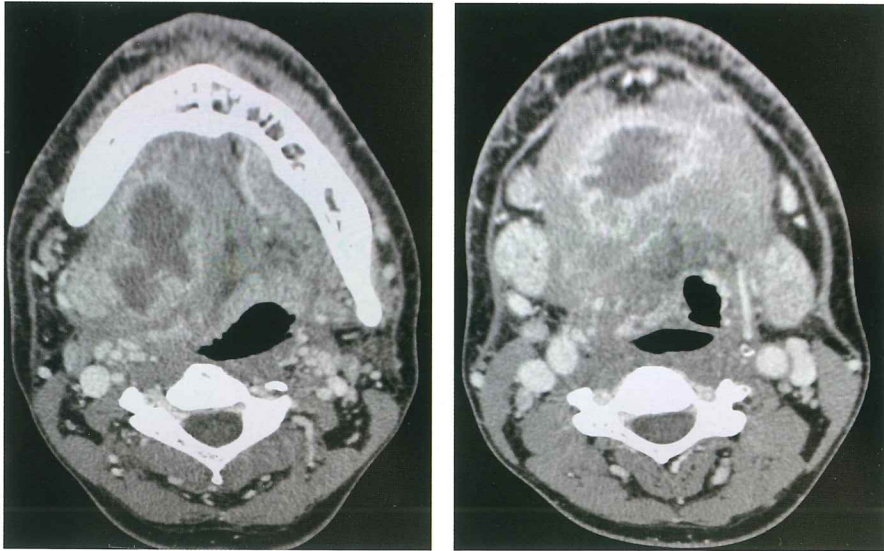



C

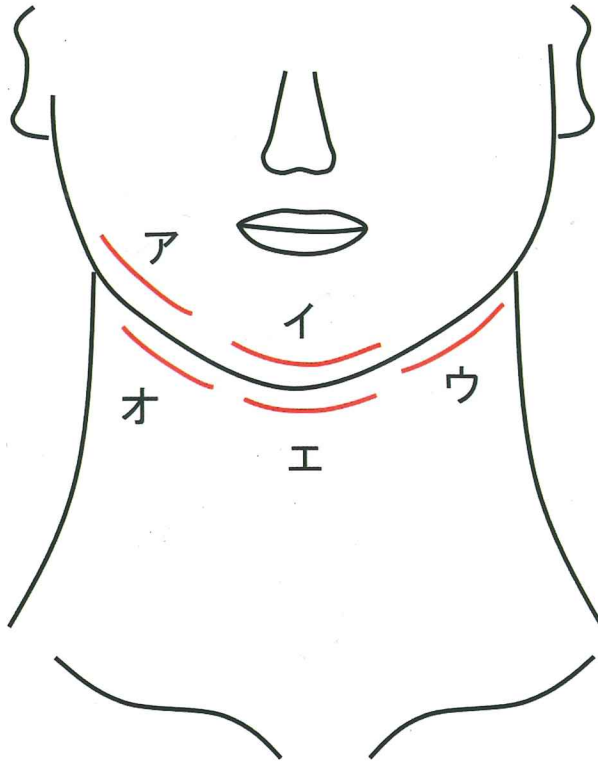

No. 13

(C 問題 40)

A



B

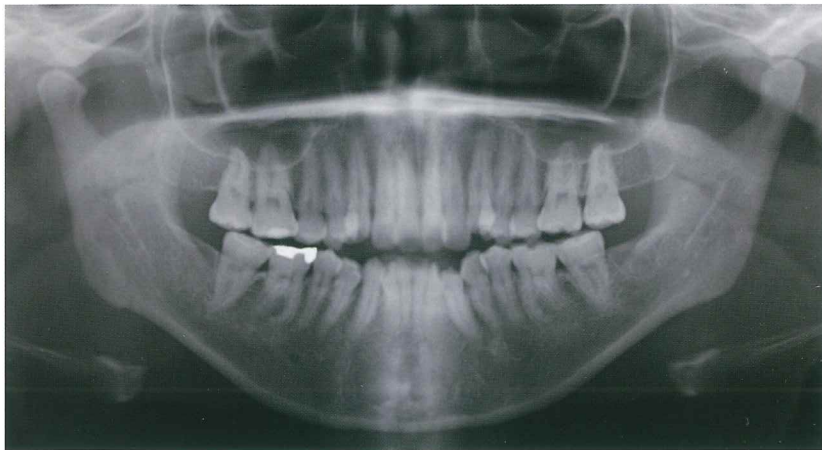

No. 14

(C 問題 42)

A



B

ア

イ

ウ

エ

オ



4.0

3.0

3.3

3.0

4.0

直径(mm)

No. 15

(C 問題 43)

A



B



C

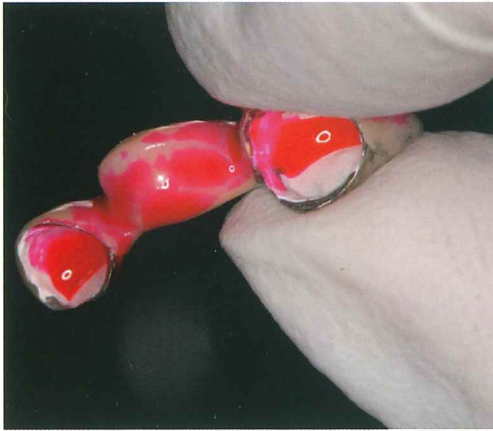

D



A



初診時

B



(ミラー像)

再評価時

No. 17

(C 問題 46)

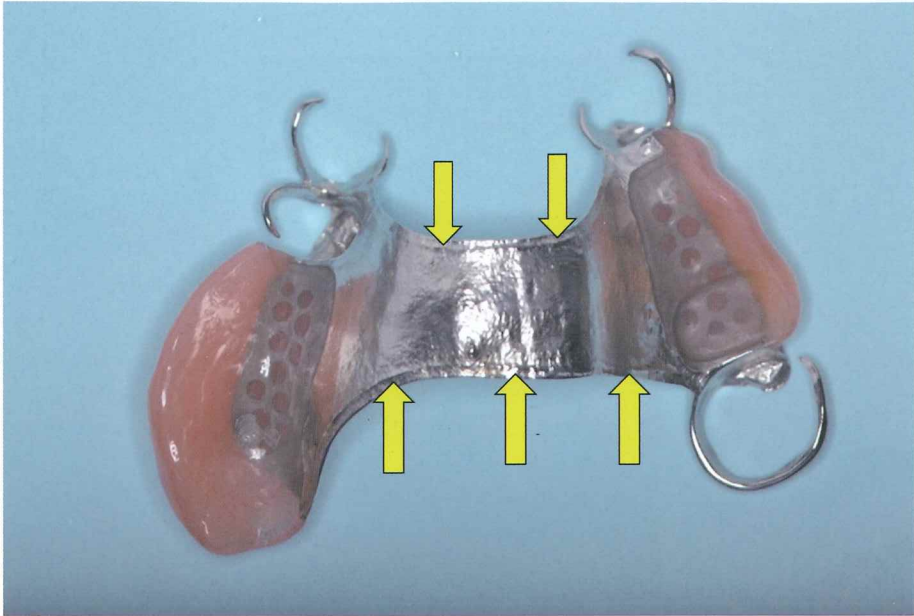



No. 19

(C 問題 53)

A



B





No. 20

(C 問題 54)

A



B



C



No. 21

(C 問題 56)

A



B

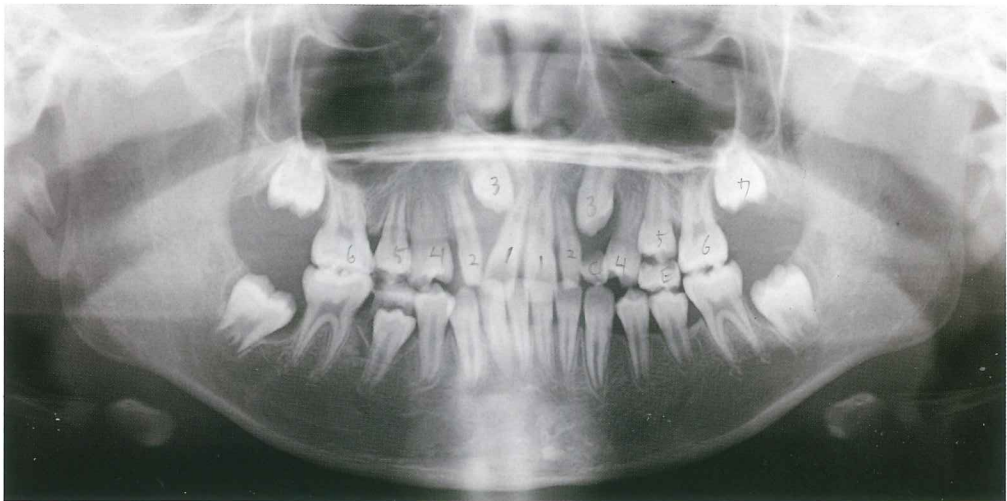

余 白

A

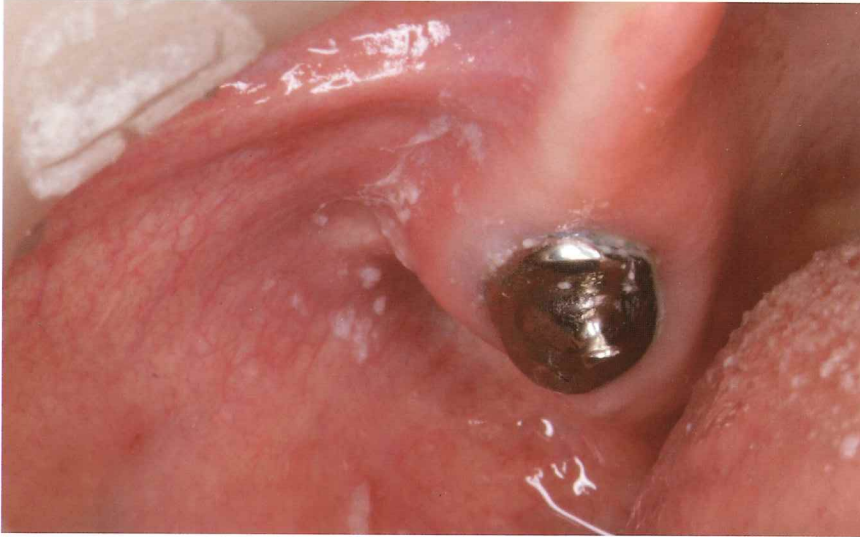

B



No. 22

(C 問題 57)

C

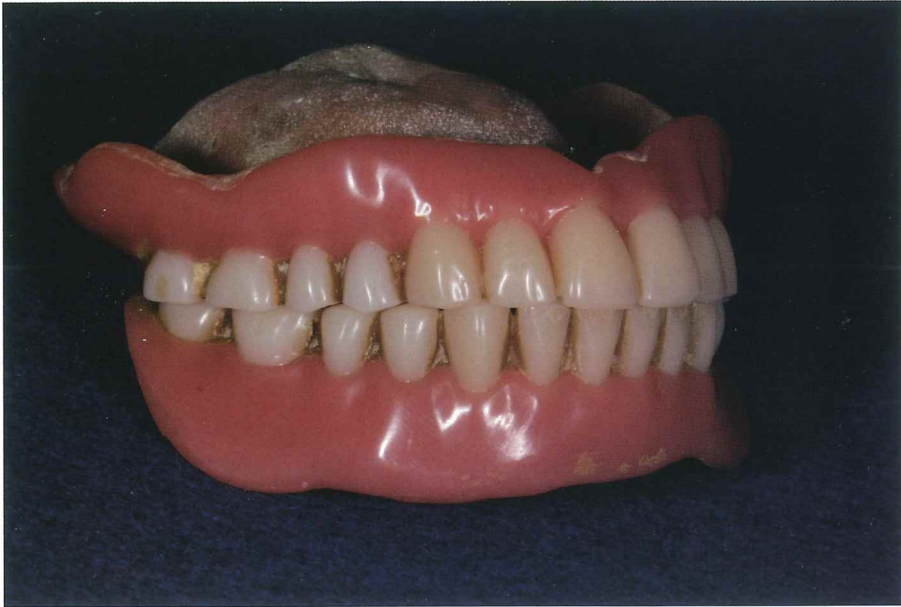

No. 23

(C 問題 59)

A



B



C



横断像

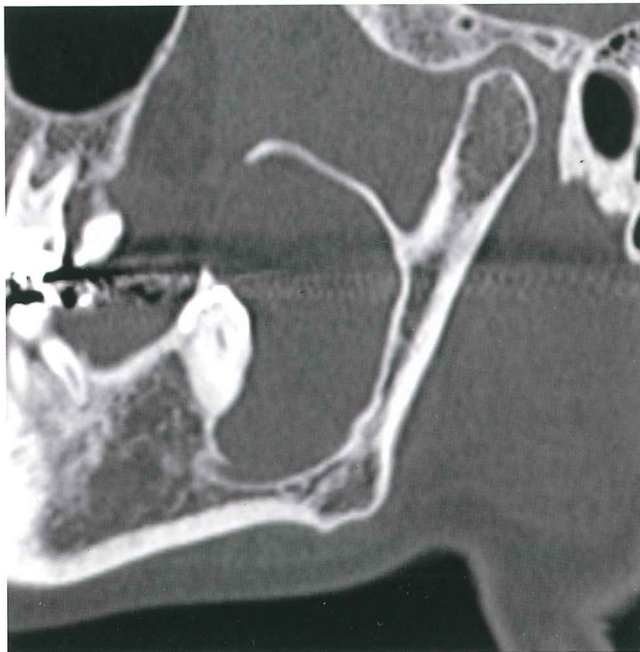

矢状断像

No. 23

(C 問題 59)

D

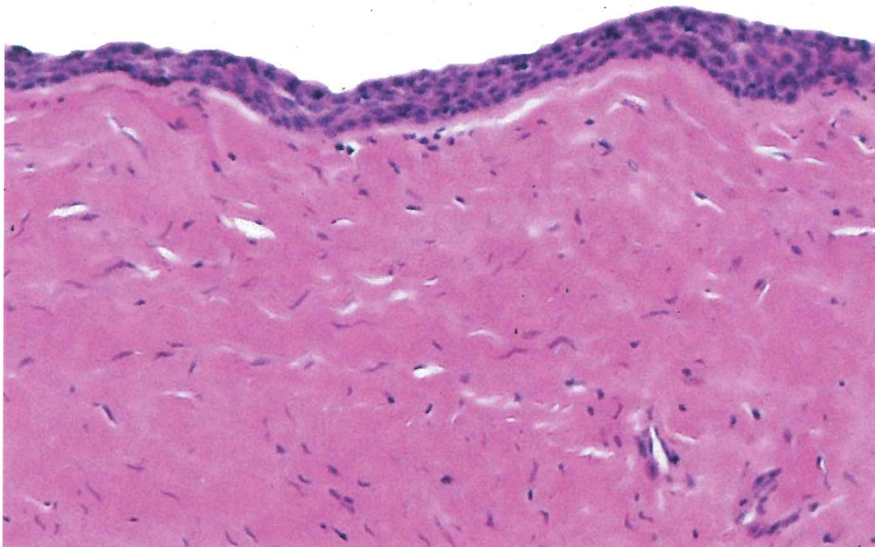
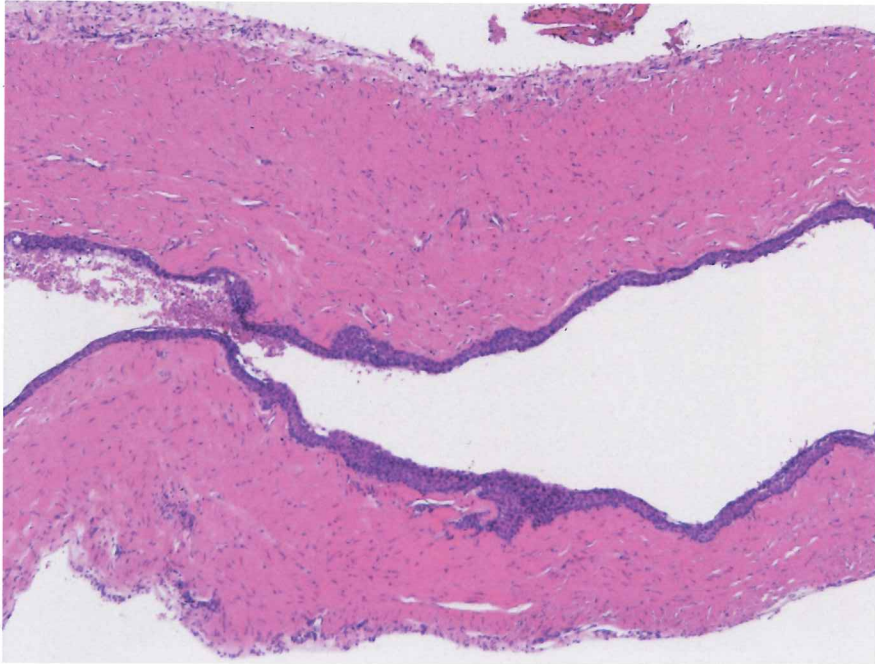



No. 24

(C 問題 64)

A



B



No. 25

(C 問題 66)

A

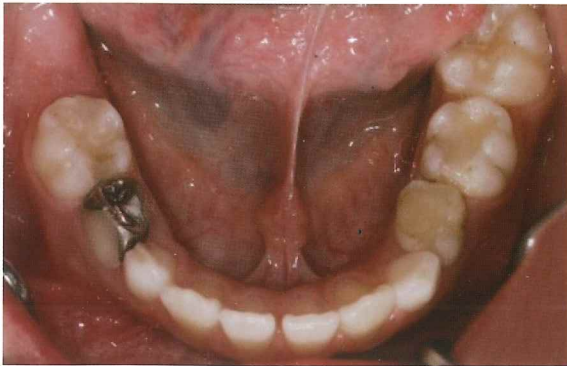
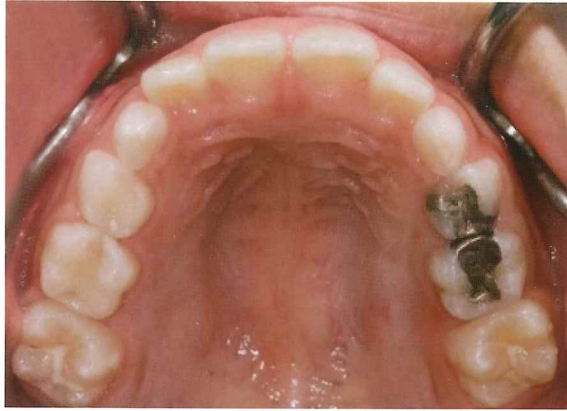

No. 25

(C 問題 66)

B



C



No. 26

(C 問題 69)

A

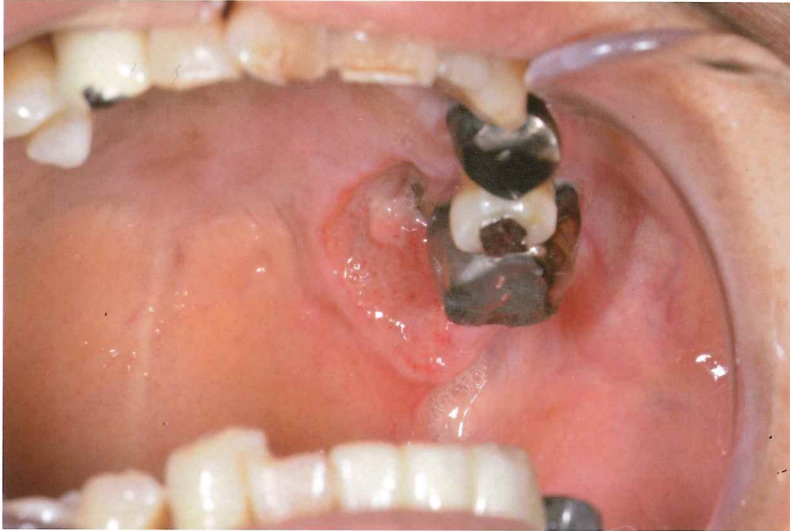

B



No. 26

(C 問題 69)

C

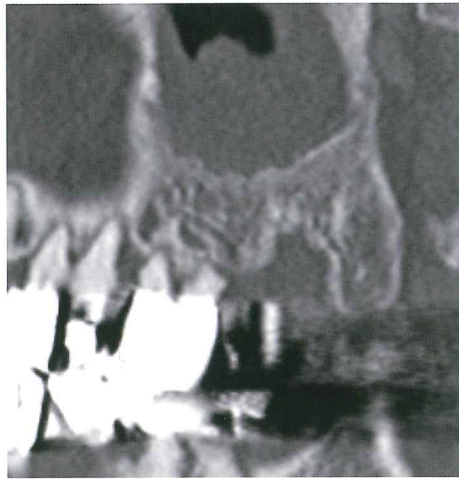
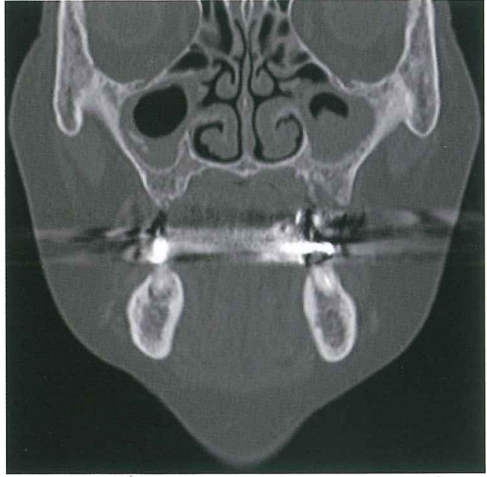
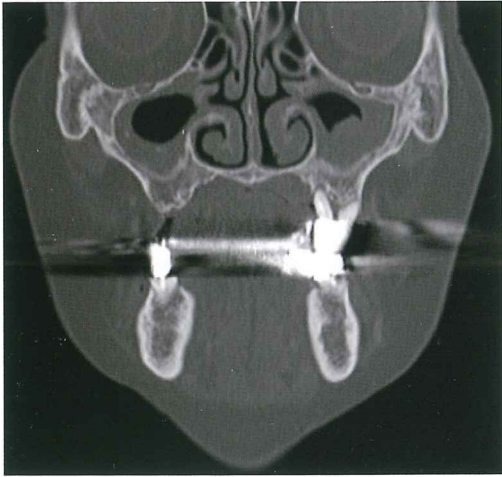

No. 26

(C 問題 69)

D

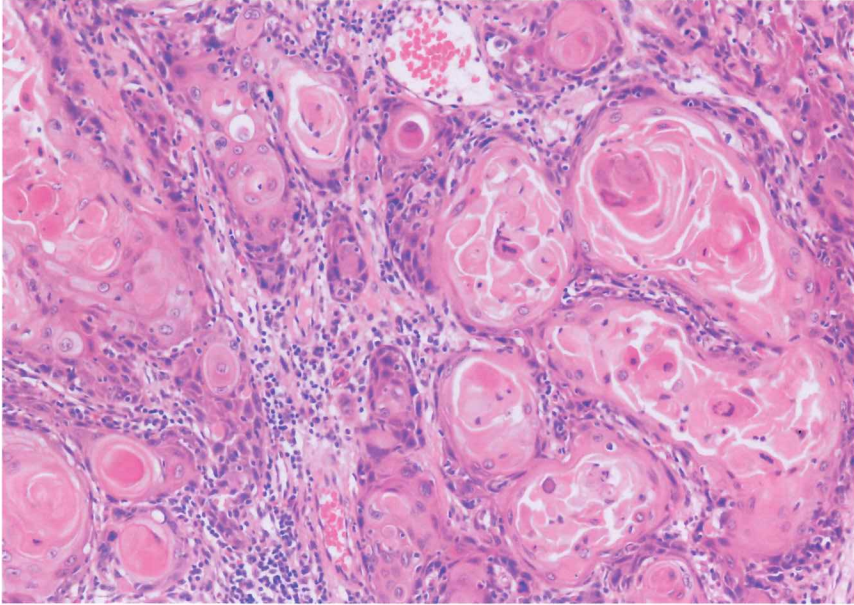

余 白

No. 27

(C 問題 70)

A



B





No. 27

(C 問題 70)

C

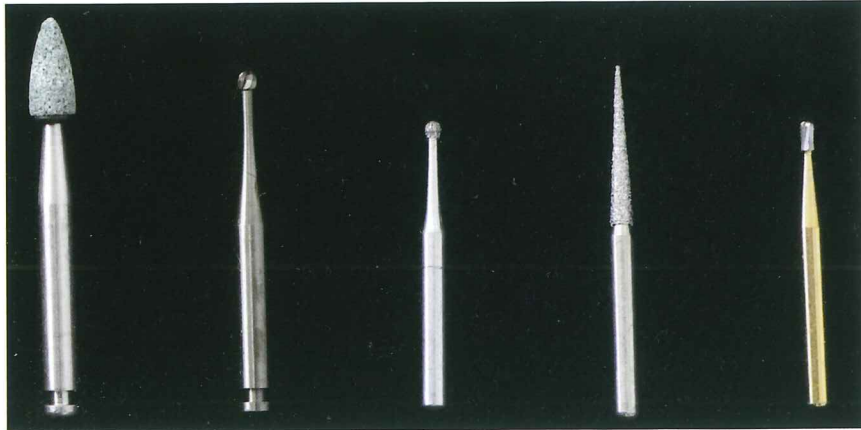

ア

イ

ウ

エ

オ

No. 28

(C 問題 71)

A



B



C

ア

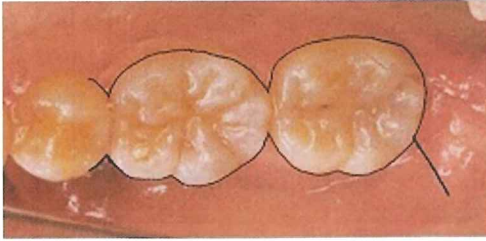

イ

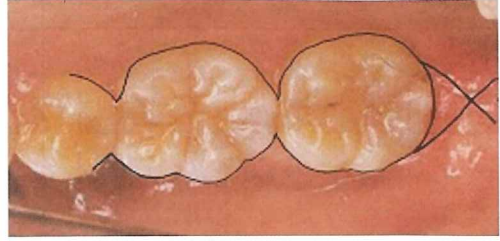

ウ

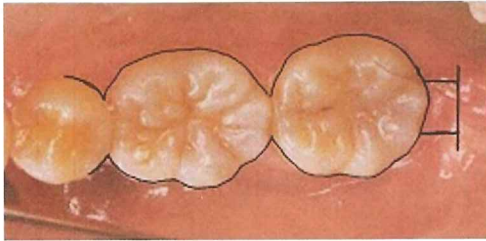

エ

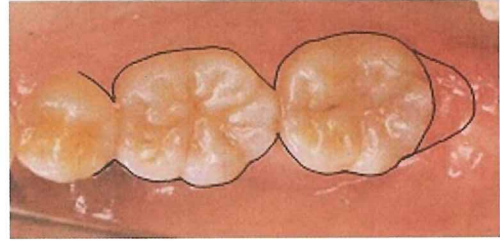

オ

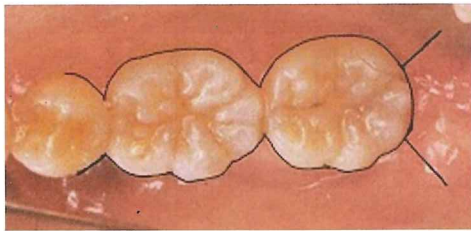

No. 29

(C 問題 72)

A



B

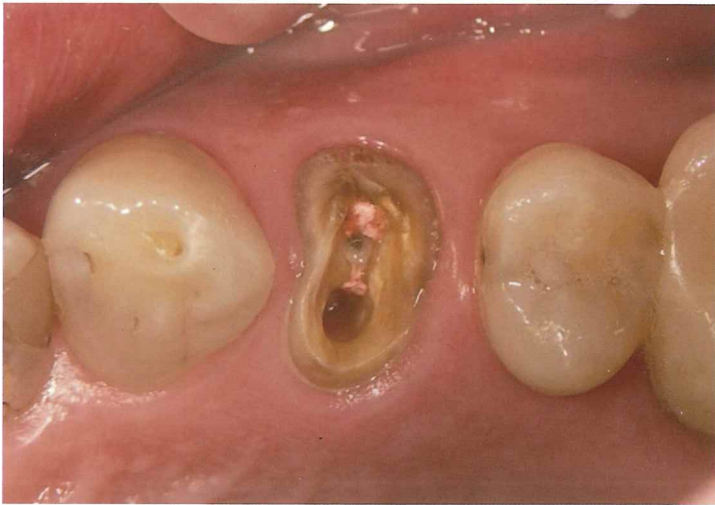

No. 29

(C 問題 72)

C



No. 30

(C 問題 74)

A



B



No. 31

(C 問題 76)

A

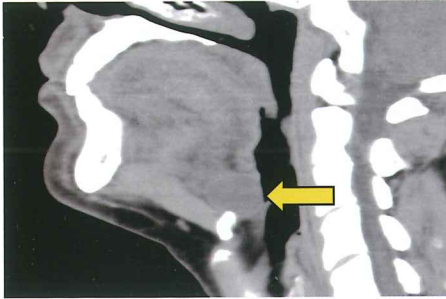

B



C

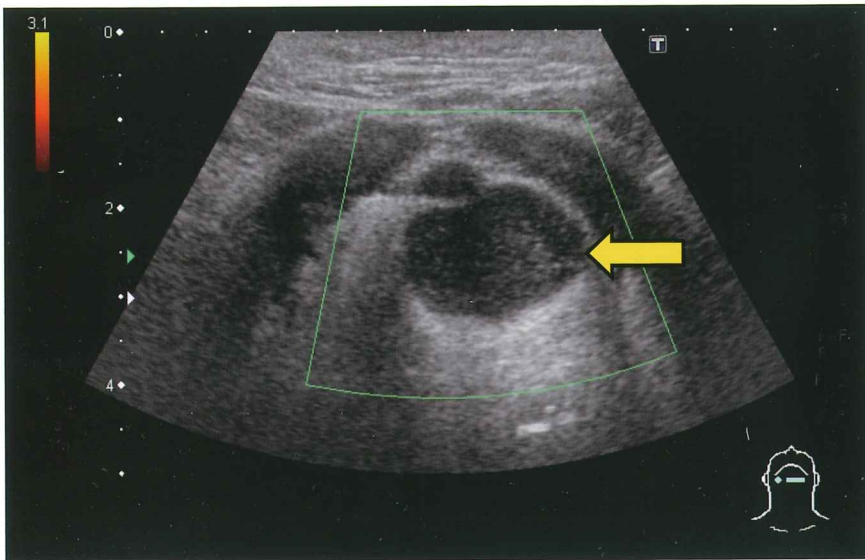





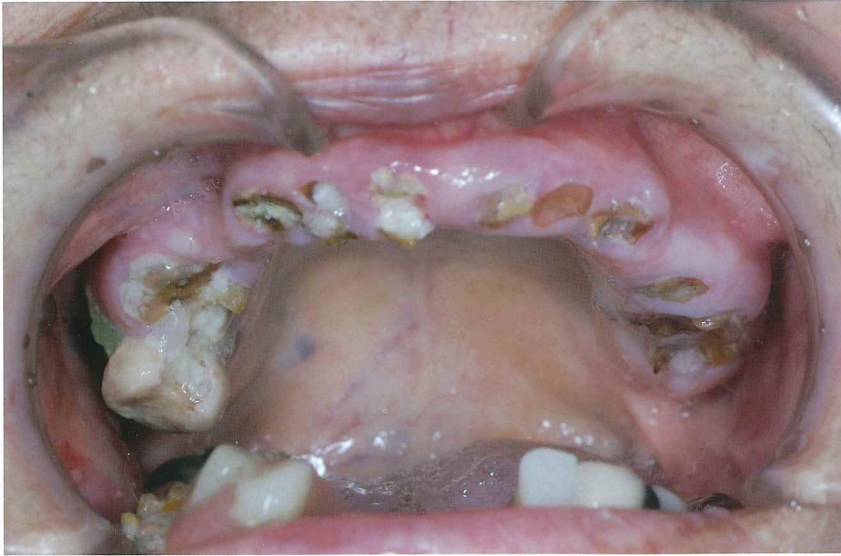

No. 34

(C 問題 81)

A



B



No. 34

(C 問題 81)

C

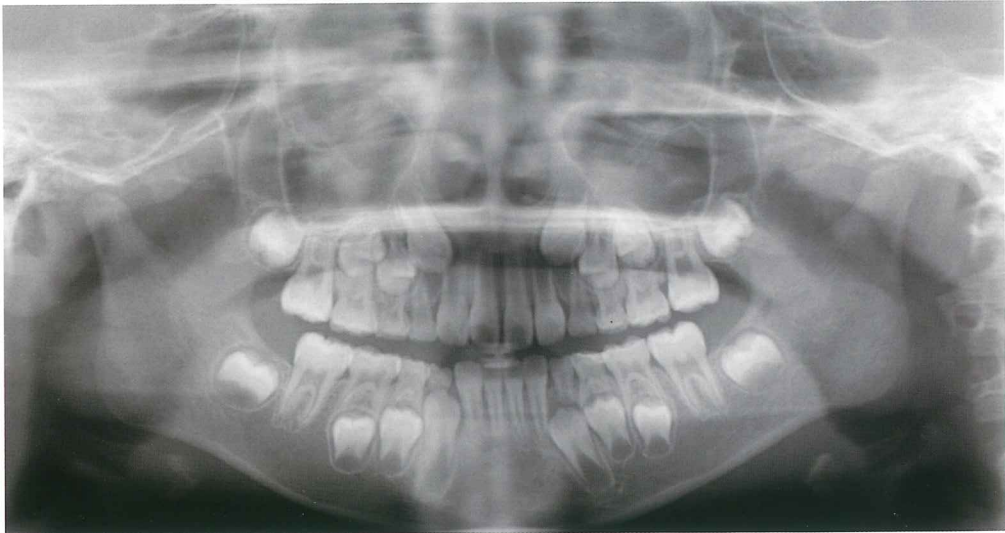

No. 35

(C 問題 82)

A



B



No. 36

(C 問題 85)



初診時



2週後



4週後

No. 37

(C 問題 89)

A



B

右側

左側

閉口

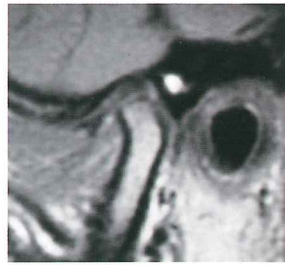
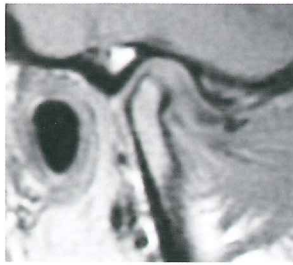

開口

