

117

B

別 冊

No. 1

(B 問題4)

ア

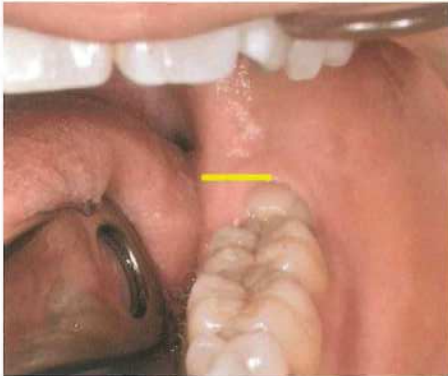

イ

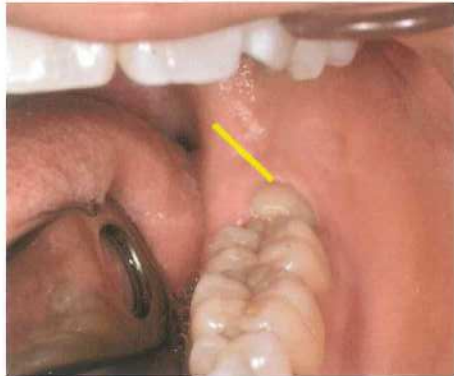

ウ

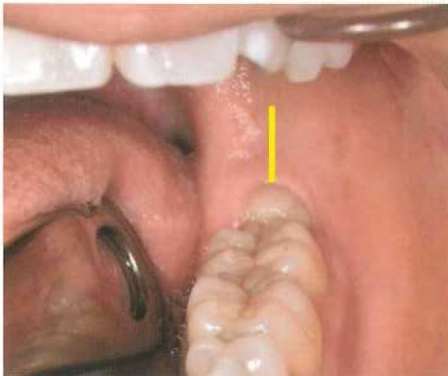

エ



オ

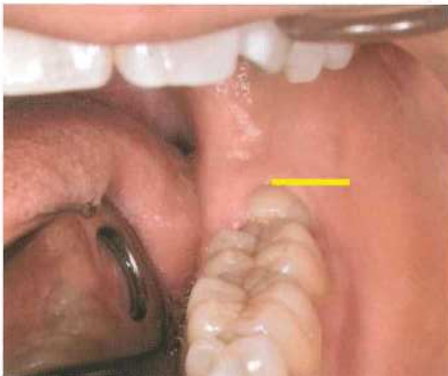

No. 2

(B 問題 18)

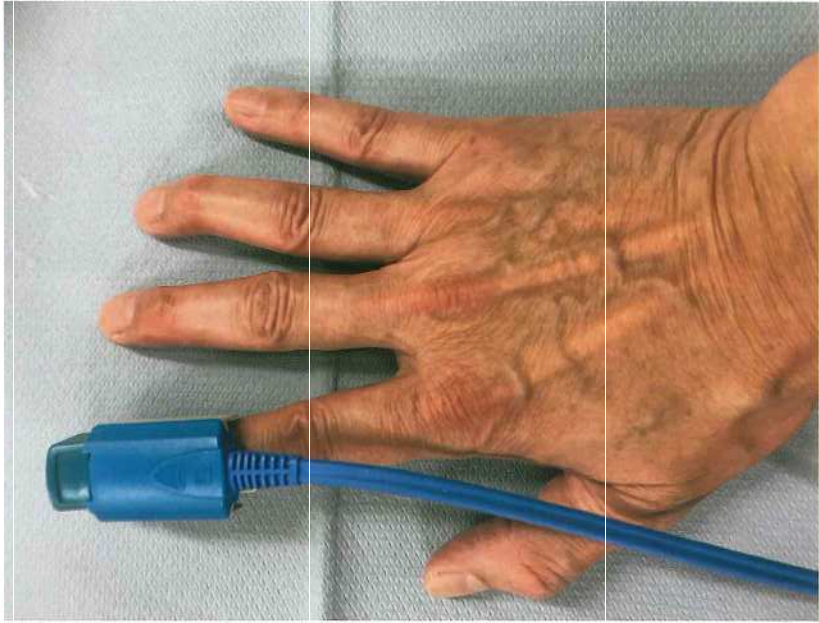

No. 3

(B 問題 24)

A



B

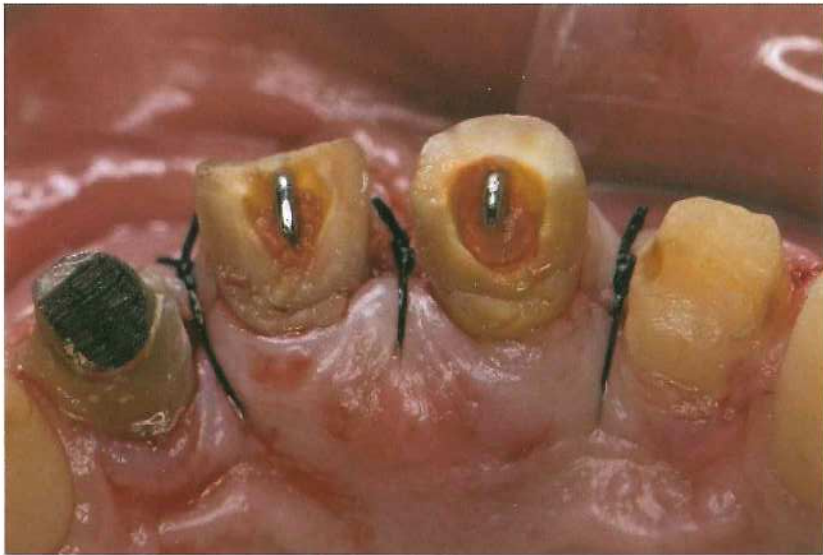

No. 4

(B 問題 25)

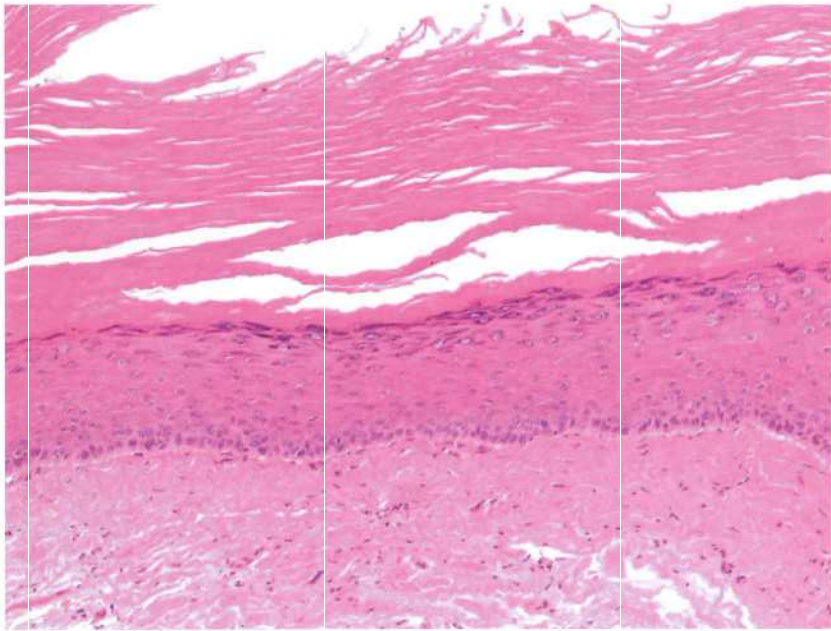

No. 5

(B 問題 26)

A



B



No. 6

(B 問題 27)

A

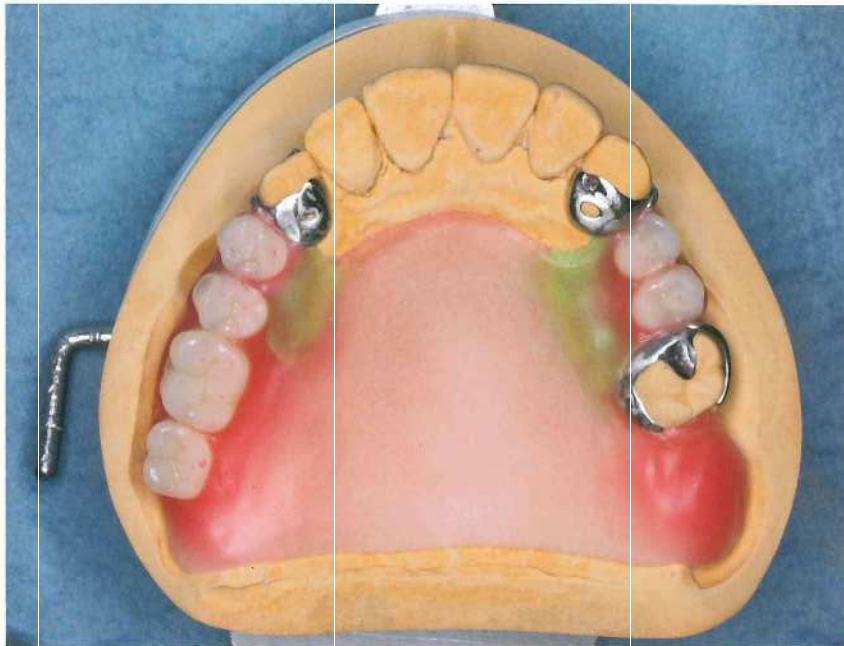

No. 6

(B 問題 27)

B



(ミラー像)

No. 7

(B 問題 28)

A

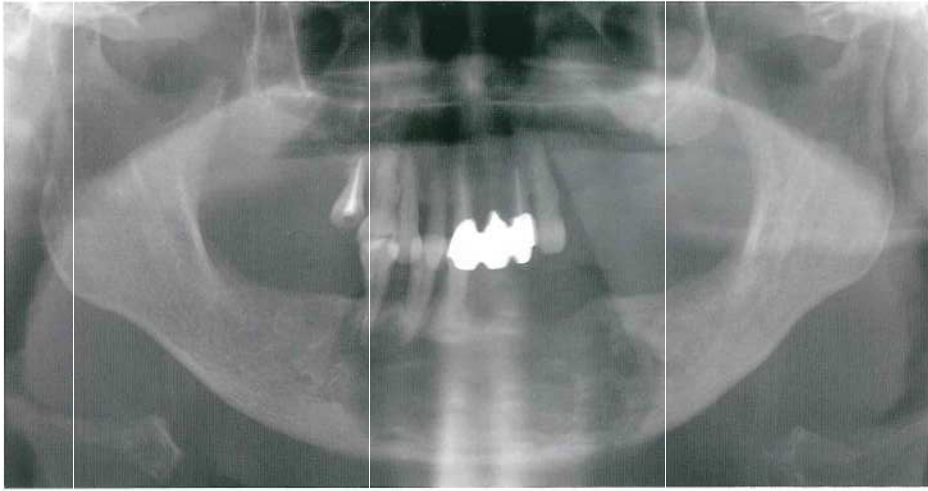

No. 7

(B 問題 28)

B

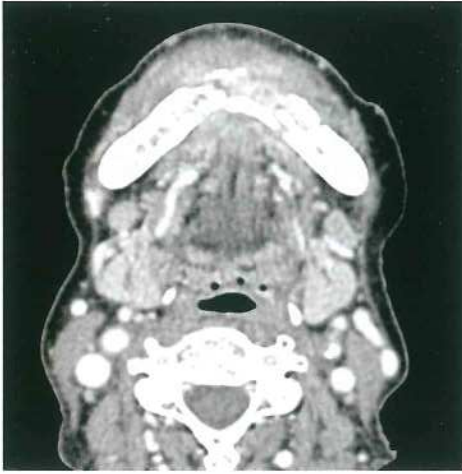

造影横断像



骨条件横断像

C

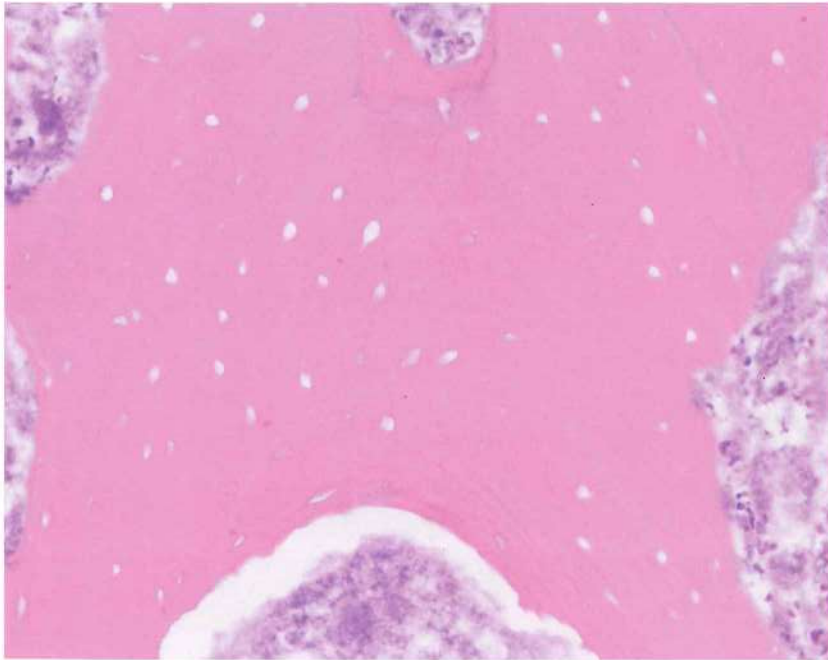

No. 8

(B 問題 29)

A



B



No. 9

(B 問題 30)

A

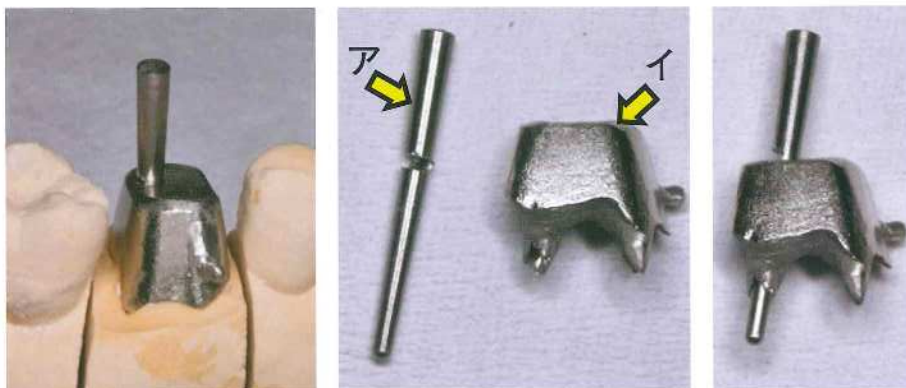

B



No. 10

(B 問題 32)

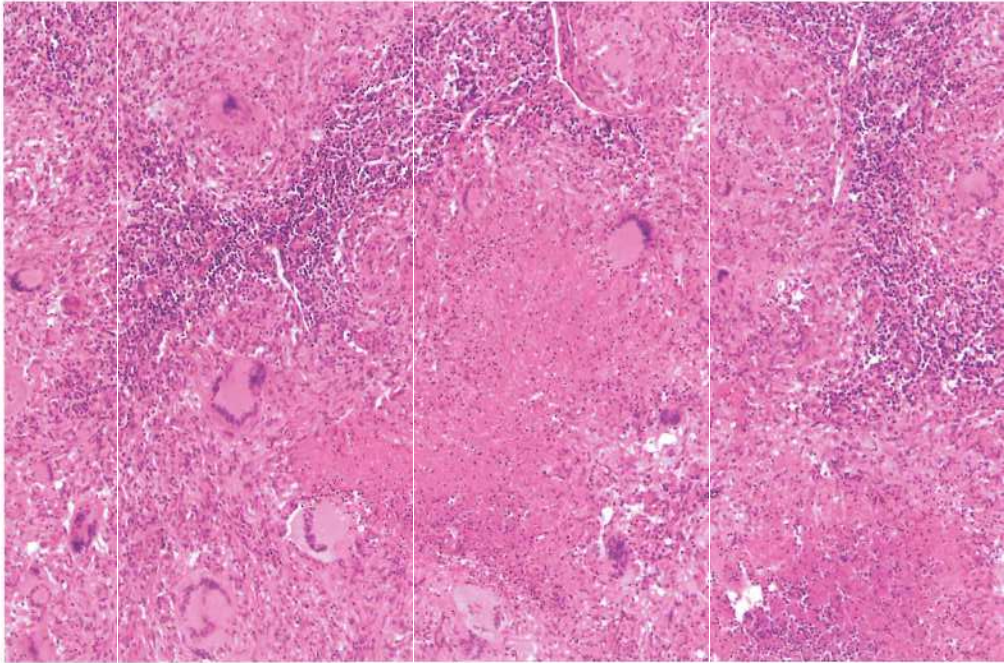

余 白

No. 11

(B 問題 39)

A

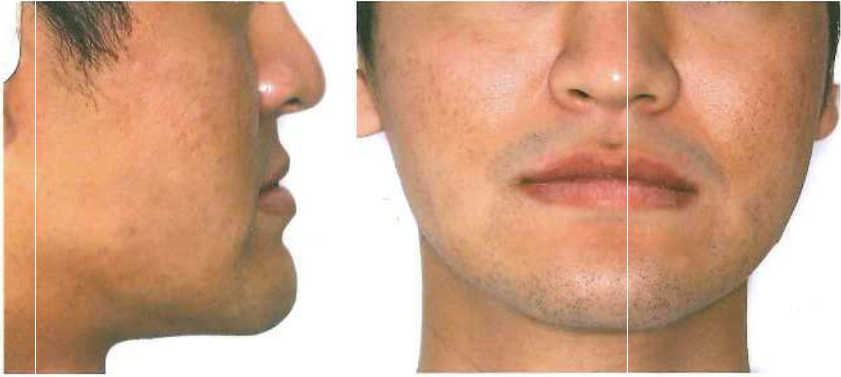

B



No. 11

(B 問題 39)

C



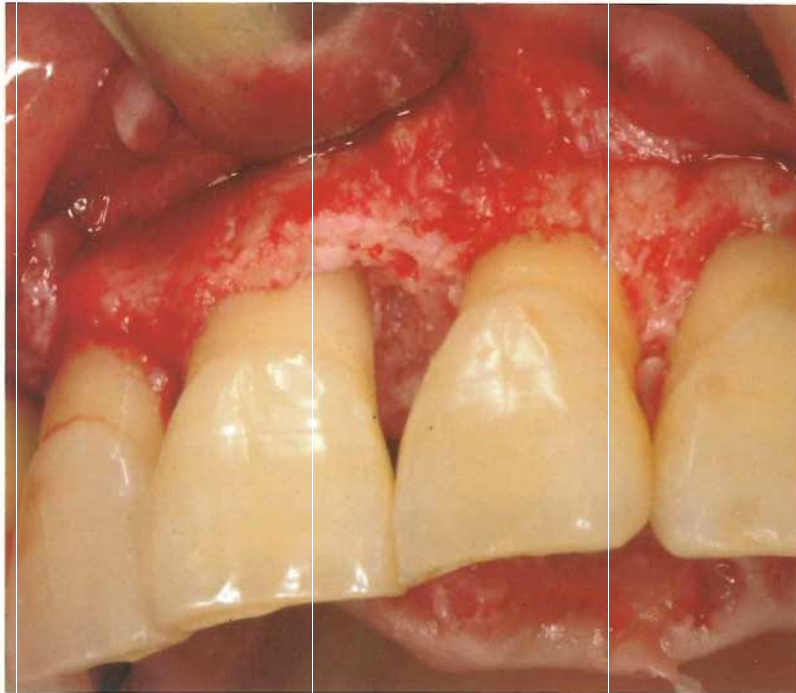



No. 14

(B 問題 48)

A

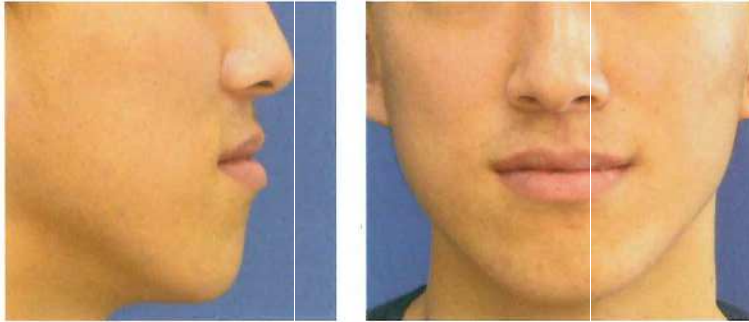

B

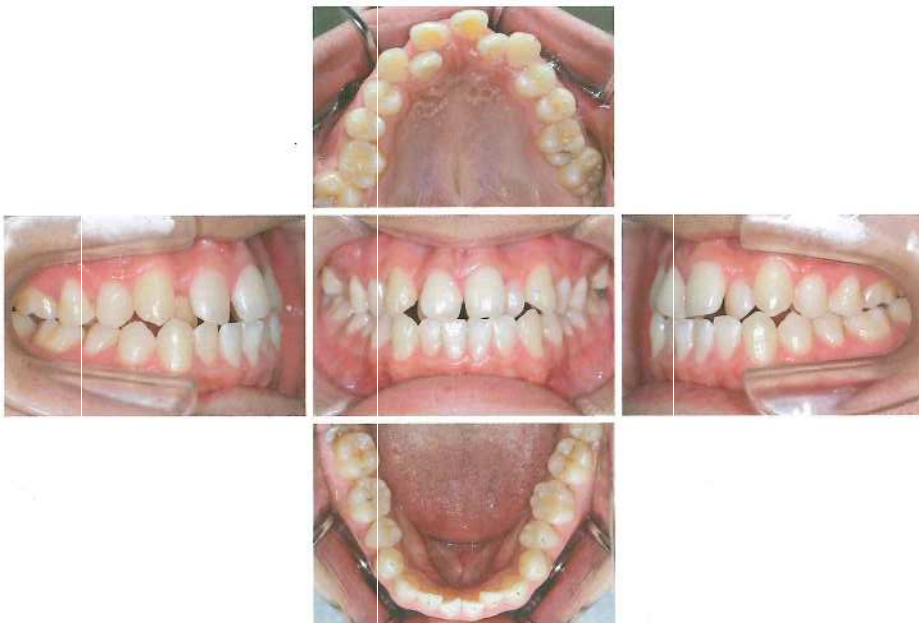

No. 14

(B 問題 48)

C





液体嚥下後



とろみ付き液体嚥下後

No. 16

(B 問題 53)



No. 17

(B 問題 55)

A

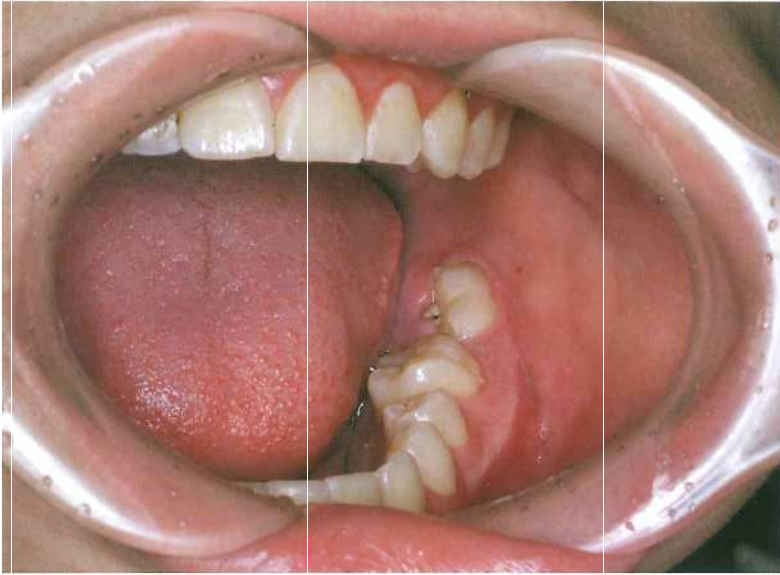

B

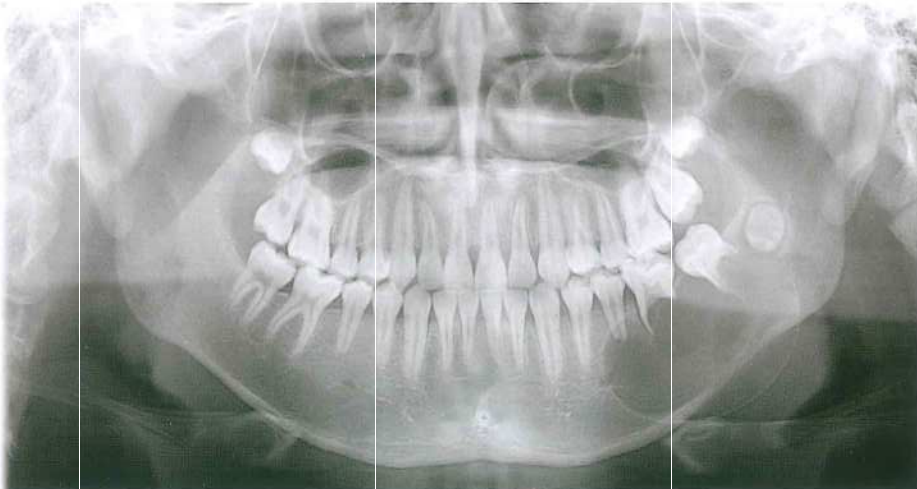

No. 17

(B 問題 55)

C

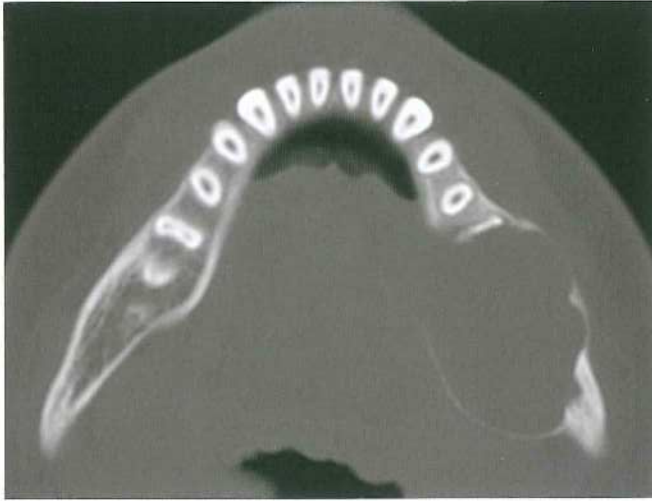

D

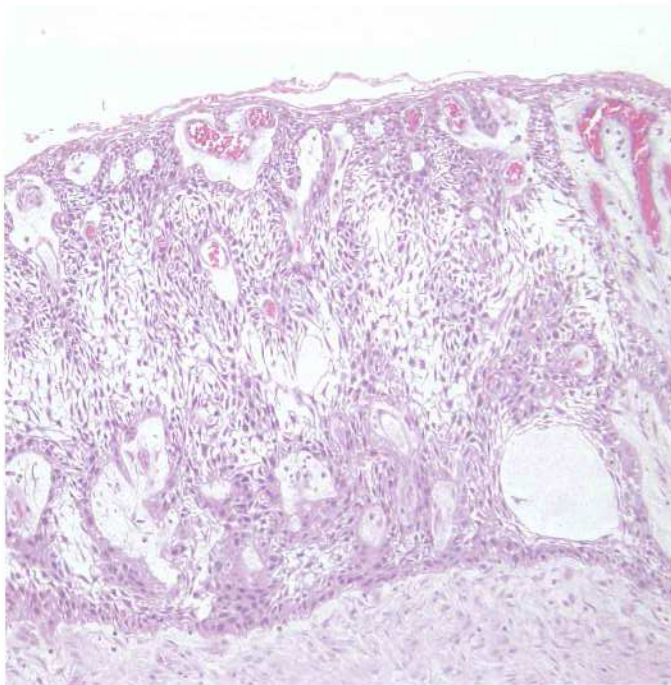

A



B



No. 18

(B 問題 56)

C

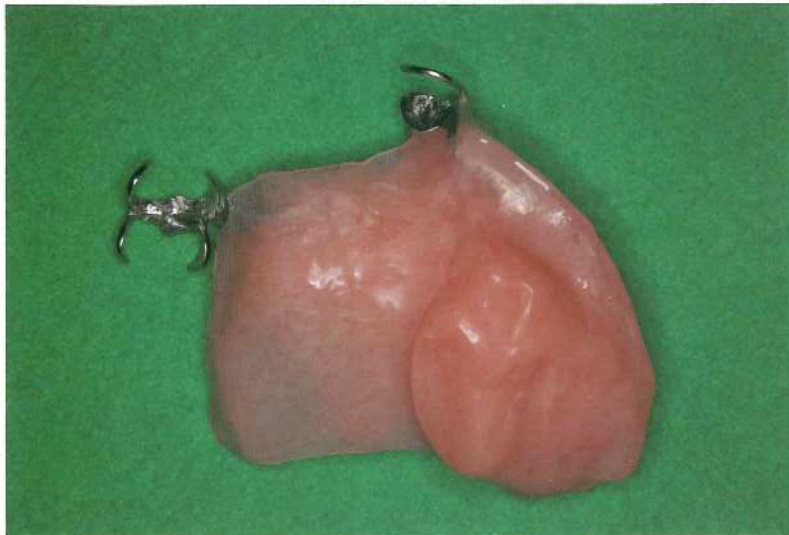

No. 19

(B 問題 59)

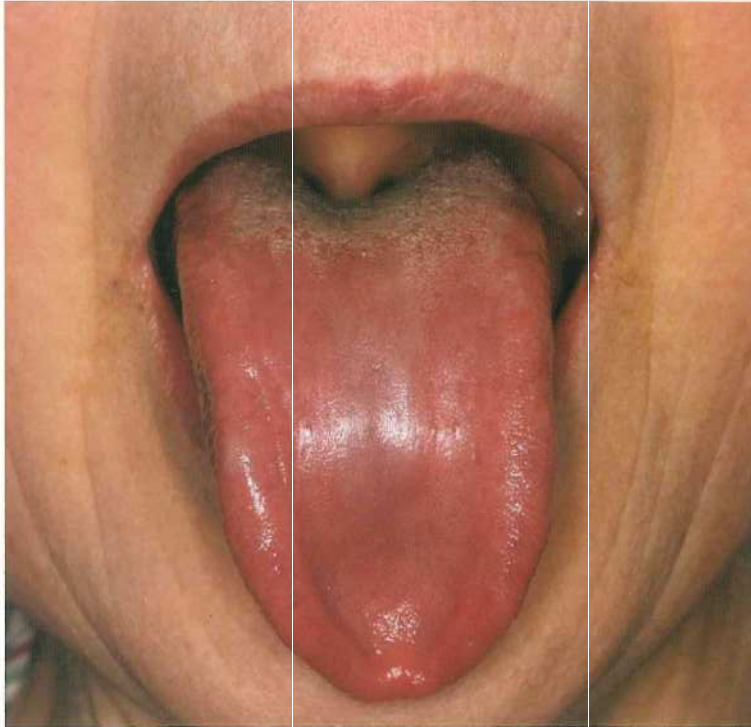

No. 20

(B 問題 60)

A



(ミラー像)

B



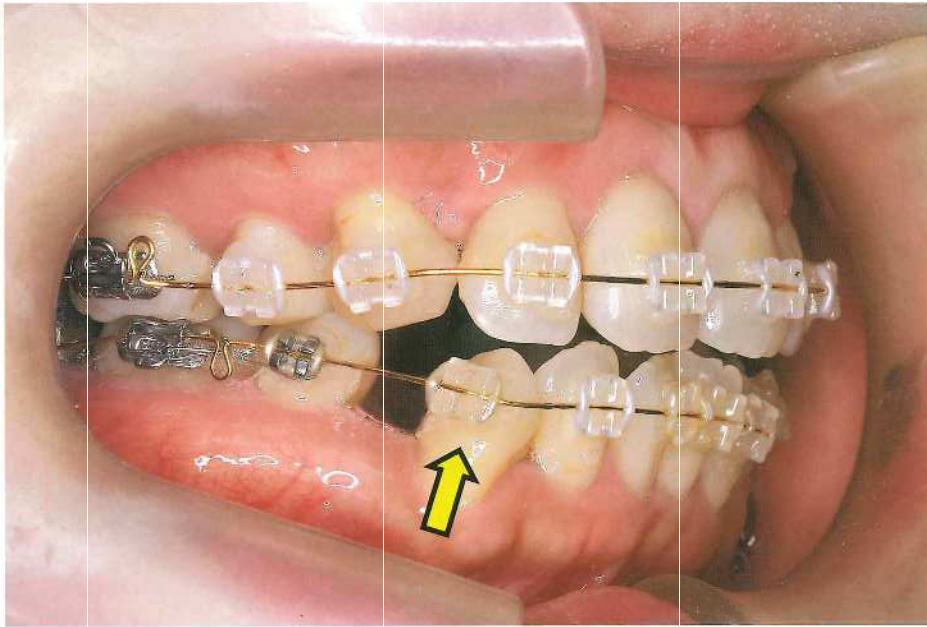

No. 22

(B 問題 64)

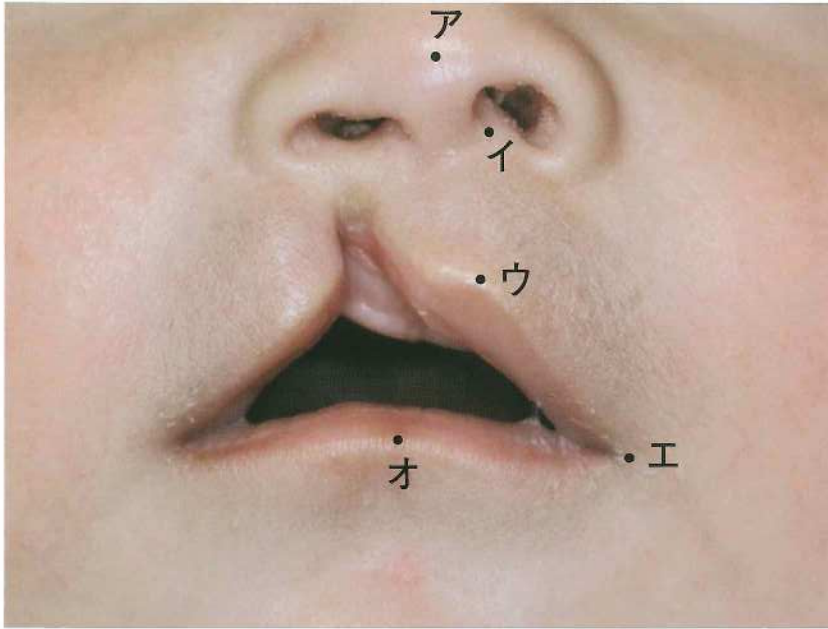

No. 23

(B 問題 65)

A

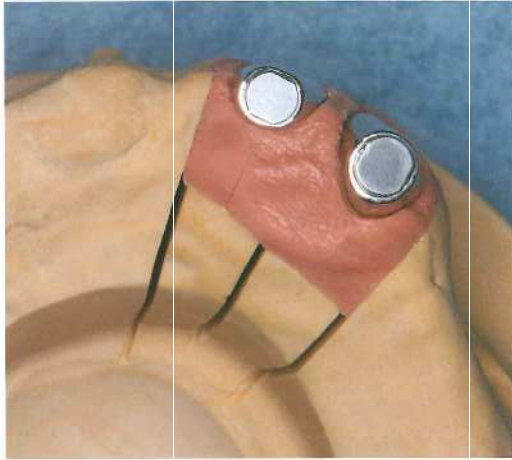

B



(ミラー像)

C



No. 24

(B 問題 66)

ア



イ



ウ



エ



オ



No. 25

(B 問題 67)

A

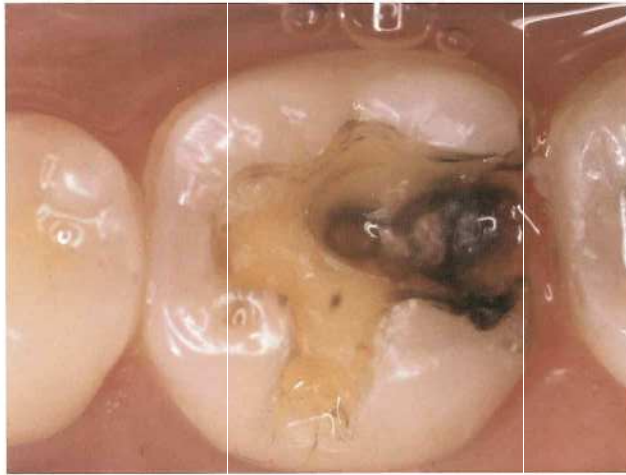

B



余 白

No. 26

(B 問題 68)

A



No. 26

(B 問題 68)

B



C



No. 27

(B 問題 73)

A



B



No. 27

(B 問題 73)

C



A



B



C



No. 29

(B 問題 78)

A



B



A

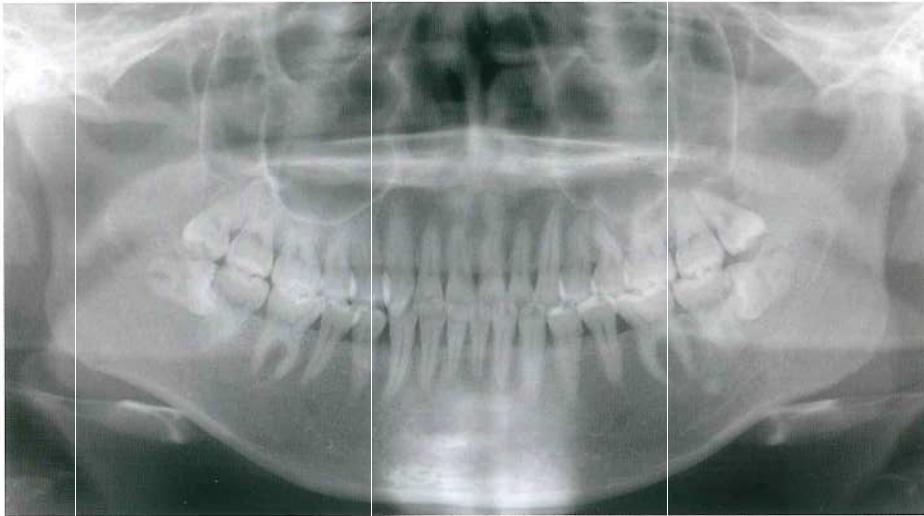

B



横断像



矢状断像

No. 30

(B 問題 83)

C

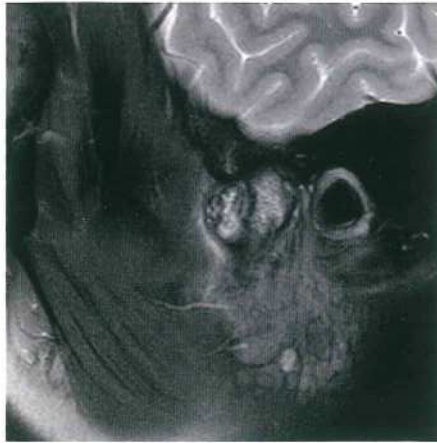

脂肪抑制 T2 強調像
閉口位

D

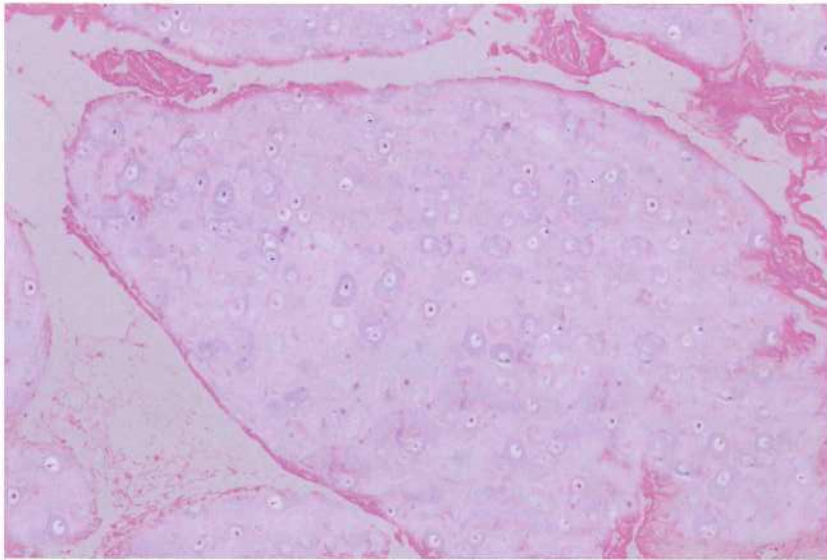

No. 31

(B 問題 85)

A



B



No. 32

(B 問題 87)

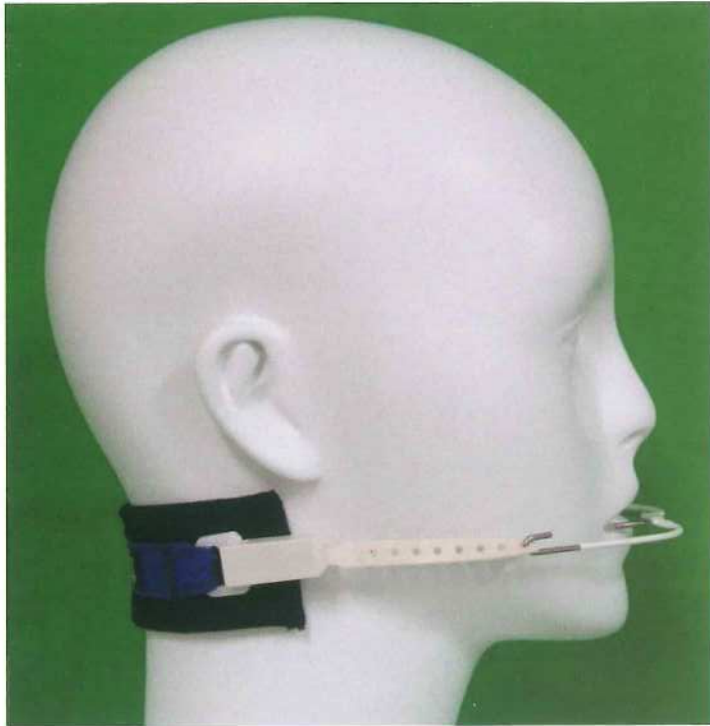

A



B



No. 33

(B 問題 89)

C
ア



イ



ウ

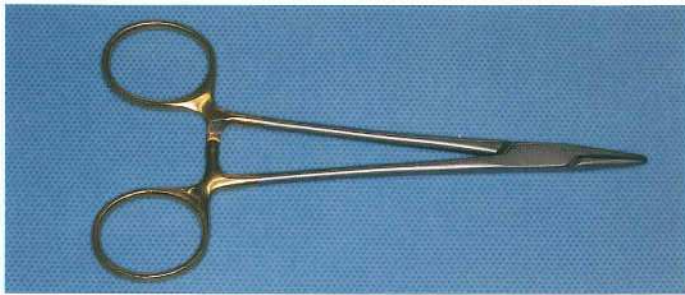

エ



オ



No. 34

(B 問題 90)

A

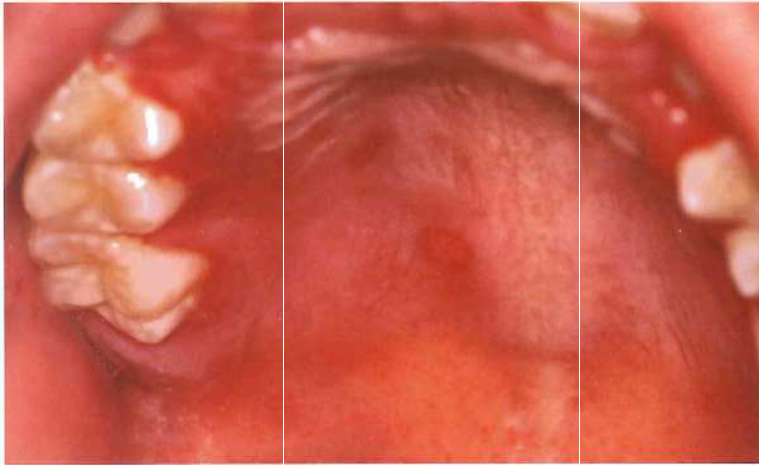

B

